The New-York Times.

VOL. XV......NO. 4524. NEW-YORK, TUESDAY, MARCH 27, 1866. PRICE FOUR CENTS.

TRUTH STRANGER THAN FICTION.

THE FOLLOWING APPEARED

IN THE NEW-YORK EXPRESS.

EXTRAORDINARY TREATMENT.

Mr. Jacob Patterson, of Monroe, Orange County, N. Y., had been suffering for years from Consumption, with a severe putrid infectious sore throat, to make use of his own words, a hurried respiration, hot and offensive breath, the skin of a burning and disagreeable heat, without the least moisture; the pulse quick, hard and irregular, averaging from 120 to 140 strokes per minute; the mouth and throat presenting a fiery appearance, the palate and glands painfully swelled, combined with a pain in the chest, the whole countenance presenting a ghastly, cadaverous look, the white part of the eye had a pearly, unnatural appearance, and, strange to say, the eye itself beamed with sparkling animation and lustre; the expectoration was copious and frequent; white, frothy, and sometimes tough opaque substance, solid, of a yellow or green color, having a fetid smell when thrown on burning coals. In this infected state he was treated by the most eminent physicians he could find, but the excruciating pain in his side and chest, which became insupportable, so much alarmed his friends, that in this last dismal waste of life, he was taken to the well-known Dr. Von Eisenberg, of our City. At the Doctor's office he complained of weakness at the least bodily exertion, and when placed in the examination chair, the breathing was fearful, the pulse was small and quicker than natural; he complained of a tightness, as if a cord were drawn across the chest. The doctor, with his usual care, made an accurate diagnosis of the case, expressed willingness to undertake to treat him, and to attend to him to the best of his ability. The doctor declared himself to be always impressed with a decided belief that our wise and beneficent Creator has placed within the reach of his feeble creature, man, a cure for all diseases; that he has often cured this fatal complaint by assiduous attention and careful judgment. The preliminary arrangements were made; Dr. Von Eisenberg operated on the patient, after which Mr. Patterson declared himself to be very much relieved, since which time the patient has been under the doctor's care for a few weeks. To the patient's inexpressible delight, as well as to the great satisfaction of his friends, he has entirely recovered, and has just now come to New-York for the purpose of asking the doctor to allow him to resume his usual business. He looks remarkably strong, and his face is filled out and looks stouter than ever it has been; in fact, he says, for the last twelve years he never enjoyed a single night's rest, and now he sleeps as sound as an infant; and, according to his own words, he seems to have an iron digestion. He appears anxious to make known the great benefit he has derived from Dr. Von Eisenberg's skillful and successful treatment to all who suffer from this wasting and fatal complaint, and the doctor's unremitting attention to his patients.

We have had occasion, several times, to comment on the success of this skillful physician. We must repeat that Dr. Von Eisenberg undoubtedly stands preëminent in his profession. It is already known that in his specialty he cannot be excelled, as his skill cannot be overrated, as his treatment is scientific, safe and valuable. We commend the doctor's treatment to all who are suffering from blindness, deafness, chronic catarrh, diseased throat, asthma, pulmonary diseases, &c., to apply at No. 816 Broadway, with a certainty of being helped at once. Dr. Von Eisenberg has the honesty to give his honest opinion; if it cannot be cured, he will be candid enough to say so.

WASHINGTON NEWS.

The Reconstruction Committee's Report Still Delayed.

The President's Veto Expected to Come in on Tuesday.

Discussion on the New-Jersey Senator Case.

Doubtful Result when it Comes to a Final Trial.

The Loan Bill Received in the Senate and Referred.

Important Facts from Europe Concerning the Cattle Plague.

Provisions of the Bill to Establish a Mining Bureau.

The Report in the Case of Brooks vs. Dodge Submitted.

Trial of Detective Baker for Robbery Commenced.

Special Dispatch to the New-York Times.

WASHINGTON, Monday, March 26.

NO REPORT FROM THE RECONSTRUCTION COMMITTEE.

It had been expected that the Reconstruction Committee would this afternoon report the testimony of Gen. LEE and others as to the States of Virginia and North and South Carolina, but Senator HOWARD had not concluded his examination of the report prepared in his absence, and consequently the evidence was not presented to Congress. It may be looked for to-morrow.

THE EXPECTED VETO.

Curiosity is worked up to its utmost tension to-night in regard to the President's contemplated action upon the Civil Rights Bill. It had been almost universally believed up to this evening that Mr. JOHNSON'S message was prepared and would be sent to the Senate before its adjournment, and, in consequence a stream of the curious continued to pass into and out of the Capitol, this afternoon, making inquiries about the veto message, as by common acceptance the anticipated communication is called. There are dozens of rumors about the President's intended course in this matter, none of them of course having any foundation, for no one but the President himself knows positively what he intends to do, except that it is his purpose to hold the bill under consideration until to-morrow afternoon, and probably until the next day. The ten days allowed the President by law to hold the bill, expire at 4 o'clock P. M. on Wednesday next. It is understood that the President will submit his views of the measure to the Cabinet to-morrow.

THE STOCKTON CASE.

As anticipated in our dispatch of last night, a proceeding was commenced in the Senate to-day with the view of striking the vote of Mr. STOCKTON from the journal, and determining whether or not a Senator has the right to vote in a matter in which he is interested, or where that act is to decide that he is or is not entitled to his seat in the Senate. The galleries were crowded at an early hour, and during the afternoon a large number of members of the House were upon the floor, many of the spectators, however, being attracted to the Senate by the belief that the anticipated veto message from the President would be delivered this afternoon. Immediately after the reading of the journal of last Friday, Mr. SUMNER got the floor and made a motion that the record of that day be corrected by striking out the vote of Mr. STOCKTON on the report of the Committee declaring him entitled to a seat as Senator. Upon this motion Mr. SUMNER took the floor and began a discussion which proved to be unusually desultory and lasting throughout the entire session of nearly five hours' duration. There was almost entire accord upon the question as to the right or duty of a Senator in the matter of voting upon questions in which he is directly interested. Generally, it was conceded that Mr. STOCKTON, upon legal grounds, had no right to vote in his own case. Universally, it was admitted that upon the simple question of delicacy his vote was unwarranted, Mr. STOCKTON himself coinciding in this view. And by this Senator, and a few other Senators on the Democratic side, it was argued that he had exercised nothing more than a clear legal right in voting for himself on Friday last. There were some hair-splitting arguments and refined refinements presented in order to sustain the positions on either side, but the whole discussion resolved itself into this simple proposition, that, as a matter of delicacy, no Senator should vote in a case where he is interested, however remotely, and that, there being no rule of the Senate on the subject, the analogy from the law clearly establishes that Mr. STOCKTON had no right to vote on the resolution of the Committee declaring him entitled to his seat. On these points the majority of Senators was very decided, and the arguments had the effect of bringing from Mr. STOCKTON a proposition to withdraw his vote, and Messrs. SHERMAN and TRUMBULL urged the Senate to take the Senator at his word, and permit the vote to be withdrawn. Others thought this would not aid in clearing up the affair as was desired, and a motion to reconsider the vote of Friday was deemed the best mode of getting the matter in the shape to cure the defects and correct the errors in the proceedings. The Senate therefore agreed very generally to reconsider, and this left the matter just where it started on Thursday last, when the report of the Committee was taken up. Several motions were made, among them one to postpone the further consideration of the report until Thursday, with instructions to the Judiciary Committee to report as to the right of a Senator to vote in his own case. These motions were lost, and the question again recurring upon the adoption of the resolution declaring Mr. STOCKTON entitled to his seat, his opponents urged an immediate vote. Here arose quite a commotion, Mr. SUMNER and others on his side passing rapidly from one member to another and urging them to stand firm, for now was the time, if ever, to oust the Senator from New Jersey, there being a clear majority of two votes against him, as the Senate then stood. For a few moments it seemed that the fate of Mr. STOCKTON in this contest was sealed; and had the vote been then taken, as urged by Messrs. NYE and SUMNER, the New-Jersey Senator would have received his walking papers; but the counsel of Mr. TRUMBULL, Mr. SHERMAN and others of the more temperate prevailed.

It was not expected by Senators now absent that this question would come up, and it was deemed unfair to press it in their absence; and so upon a motion by Mr. TRUMBULL, the Senate adjourned, leaving the Stockton case suspended in glorious uncertainty to most minds. There is scarcely a doubt that the fight will be resumed to-morrow. for the opponents of Mr. STOCKTON are now confident they have a clear majority of two, and that unless some reinforcements come in on the Stockton side, the battle will be easily won, and the New-Jersey Legislature can proceed to complete the work they are so eager to commence, if it be, as Mr. NYE announced this afternoon, that that body is waiting the action of the Senate, having no other business to keep them in session but to put another in the place of Mr. STOCKTON. Senators WRIGHT and FOOT are ill, and there is no reasonable prospect that they can be present in the settlement of this controversy. Mr. STOCKTON has announced that he will not vote, and the Senate would not permit him if he would. This leaves 47 votes, of which, if they shall all be present, 24 are in favor of the Committee's report, and 23 against it. Mr. DIXON is probably too ill to come to the Senate and his vote cannot be relied upon therefore; but irrespective of his vote, which is known to be in favor of the Committee's report, the forces would stand equal, and the result will be a tie vote to-morrow, in all probability. The only hope of deciding the case then lies in the possibility of the absence of some of the remaining forty-six Senators.

THE CASE OF JAMES BROOKS.

Mr. DAWES, Chairman of the Committee on Elections, submitted a majority report to-day in the New-York contested election case of DODGE vs. BROOKS, with a resolution declaring that Mr. BROOKS is not, and that Mr. DODGE is, entitled to the seat from the Eighth District of New-York. Mr. MARSHALL, from the same Committee, submitted a minority report in favor of Mr. BROOKS. Mr. DAWES gave notice that he should call up the case by Thursday, if not sooner. An interesting discussion is anticipated.

THE LOAN BILL.

The Loan Bill was received by the Senate to-day from the House and referred to the Committee on Finance.

CORRECTION.

The vote on the Loan Bill, last Friday, as published, omitted the names of Messrs. MOORHEAD and MORRILL in the nays, and Messrs. MILLER and O'NEILL, and "HUBBARD" should have been HUBBELL (N. Y.,) in the nays.

SENATOR FOOT.

There is apparently a slight improvement in Senator FOOT'S condition since morning, though his case is still considered very critical.

POSITION OF MR. HOOPER.

Some of the accounts of the proceedings in the House on the passage of the Finance Bill place Mr. HOOPER in a false position by representing him as an opponent of contraction. The fact is that Mr. HOOPER'S bill was just as much entitled to be considered an exposition of the Secretary's views as was that of the Committee; neither proposition received his sanction and so far as the matter of contracting the greenback currency is concerned, the difference between the two bills is rather in favor of Mr. HOOPER'S, for it left untouched the Secretary's previous power to convert the entire issue of greenbacks into seven-thirties if he saw fit, while the bill as passed expressly limits the contraction to an amount which is substantially no contraction at all.

PROPOSED ADDITION TO THE TREASURY DEPARTMENT.

The bill introduced in the House to-day by Mr. GRINNELL to establish a Manufacturing and Mining division in the Treasury Department, has for its general design the acquisition and diffusion of information relative to manufactures, and to aid Congress in its legislation. It provides for the appointment of a Commissioner with a salary of $3,000 per annum, whose duty it shall be to collect, digest and arrange information in regard to manufactures, consumption of raw materials, &c., and the general course of trade with foreign countries. He is to be allowed three clerks, but no expense is to be incurred unless approved by the Secretary of the Treasury.

TRIAL OF GEN. BAKER.

The Criminal Court to-day commenced the trial of Gen. LAFAYETTE C. BAKER on the charge of robbing, preferred by Mrs. LUCY COBB, well known as a Pardon Broker. The specific charge made by Mrs. COBB is that Gen. BAKER, while she was under constraint from him, robbed her of $2,000 which she had received from a man named HINE or HOWELL for procuring him a pardon. This is the second trial of the accused. It will be remembered in connection with this case that he, having been in January tried and convicted of her false imprisonment, there remains to be tried the charge of false imprisonment of JOSEPH B. COBB. The accused demurred to the indictment, pleading former conviction. This point was argued and the Judge said he would give his decision to-morrow.

CLARK'S FACE TO BE WITHDRAWN.

The Committee on Banks and Currency have unanimously agreed to report the joint resolution directing the withdrawal of the issue of five cent fractional currency upon which appears the head of a private individual; and an amendment thereto provides that hereafter no head or device of any kind shall be put on the currency except by the express designation of the Secretary of the Treasury. The same Committee have also reported adversely upon several more applications from State Banks for a repeal of the tax of ten per cent., which goes into effect July 1.

TO ENVELOPE MANUFACTURERS.

The manufacturers of envelopes will be glad to hear that the proposition to authorize the Postmaster-General to sell stamped envelopes at the cost of the stamps was defeated in the House Post-Office Committee. The bill came up to-day in the House, and was then shorn of most of its important features, among which were the proposition to permit sailing vessels to carry the mails to foreign ports at a rate not exceeding the sea postage on such matter; also the section repealing the present law for the advertising of uncalled-for letters; and also that increasing the money-order system so as to include orders for sums as high as $50. There was a general disposition to slaughter the bill.

THE CATTLE PLAGUE.

A communication to the Speaker of the House from the Commissioner of Agriculture covers an official statement relative to the cattle plague, received through the State Department from the Consuls at Hamburg, Liverpool and Sheffield. Consul ANDERSON writes from Hamburg of his refusal to certify to invoices of hides, and advises the refusal of Custom-houses of all entries of hides. He thinks a perfect despotism should be exercised along our sea-board to prevent the introduction of the disease; and that the great good nature and buoyant hopefulness of the American people make them slow to act in this important matter, and may lead us to imitate the delay of the English, which has amounted almost to recklessness, and caused a loss of many millions of money. Mr. THOMAS H. DUDLEY, Consul at Liverpool, gives a history of the efforts made in England for prevention and cure, which have proved, mainly, unavailing, and suggests the sending of a Commission to Europe, by our Government, to examine and report upon its nature, means of prevention and amelioration. He also recommends further legislation for greater security. He also refers to an attempt to send hides from an infected district to this country. Consul ABBOT, of Sheffield, writes that the farmers who were at first opposed to extreme measures are now, in consequence of the losses in their herds, demanding the most rigorous measures. The Commissioner of Agriculture, from the voluminous reports of the British Commissions and other official data, condenses a brief history of the plague, which is officially declared to be identical with the rinderpest of Continental Europe and with the fatal murrain of 1745, which ravaged England for twelve years, and in the last year destroyed 30,000 cattle in a single country. It is shown that in 1862 it destroyed 15,000 of 296,000 attacked in the Austrian dominions. In 1863 it overran Hungary and other Austrian dependencies, killing from 65 to 98 per cent. of those attacked in the several provinces. The Commissioners report that France, by prompt action, extirpated the disease last Autumn with a loss of 45 cattle, and afterward, when introduced into the Paris Jardin d'Acclimatization it was again exterminated with the loss of 35 animals, among which were gazelles, yakes, zebus and fallow deer. In England its increase is reported as constantly accelerating, numbering 11,000, total cases in November; 20,000 in December; 73,000 at New Year's; 120,000 the last of January, and 177,680 the last of March, at which time the number which died was 113,217; killed, 20,958; recovered, 237,769, and unaccounted for, 19,765. Of the herds exposed, the number attacked was at first 44 per cent., but it has reached 54 per cent. Of those attacked, the number that died was in November 43 per cent.; at the last of January, 60 per cent.; but the number killed, which was 36 per cent. in November, was but 13 per cent. in January; and in November 5 per cent. recovered: in January 11 per cent. The English cattle are found less capable of resistance to the disease than the Dutch. No reliable specific or mode of treatment is reported. A copy of the new Cattle Plague Law of England is communicated, and Congress is appealed for a law under which vigorous measures could be applied in case of its introduction in this country.

DESTITUTION AND DISTRESS AMONG THE INDIANS.

The Commissioner of Indian Affairs has been informed by letters written from Forts Randall and Sully, Dacotah Territory, and forwarded by Major-Gen. POPE, that a great number of Indians are arriving at the above-named forts almost daily from the country above, in a starving and destitute condition. They had actually been forced by the extremity of their hunger to eat their ponies and dogs, including their offal. Reports also come in that many more are on their way down in a similar condition. Some three hundred lodges are at Fort Sully, where the commanding officer is unable to render any assistance, owing to a short supply of rations. Gen. SULLY says it is well for these Indians to suffer, in order that they may be convinced of their own utter helplessness, and induce them to look up to Government as their only aid and protection.

SEIZURE OF SMUGGLERS.

The Commissioner of Customs has received intelligence of two important seizures of vessels violating the United States revenue laws by smuggling into the country cargoes free of duty. One vessel, loaded with rum, molasses, &c., from the West Indies, was seized at Newbern, N. C., a few days since. The cargo was landed, but was seized, together with the crew. Another vessel, with its cargo of liquors, worth from six to eight thousand dollars, was seized recently at Providence, R. I. The goods were landed and secreted in a barn, but the agent of the customs discovered their whereabouts, concealed himself with a force near at hand, and when the smugglers came for their goods they were arrested, and possession was taken of the liquors.

AMERICAN ENGINEERS IN SOUTH AMERICA.

The following is translated from a Bogota, Columbia, paper containing President MURILLO'S message on the survey of the Magdalena River and its tributaries by the United States engineers:

"The coming here of these officers, who are the most distinguished in the engineer service of the United States of American, is due in great part to the benevolent solicitude of the Secretary of State, Mr. SEWARD, the enlightened friend of our country."

THE CASE OF COL. RODNEY MASON, OF THE SEVENTY-FIRST OHIO REGIMENT.

On the 22d inst., the President, by special order, revoked the order dismissing Col. RODNEY MASON, of the Seventy-first Ohio Volunteers, and he has been regularly mustered out of service. It will be recollected that Col. Mason surrendered at Clarksville.

SINGULAR CLAIMS.

The Senate Committee on Claims have recommended the payment of a claim which is of a class that has heretofore been regarded as without remedy and worthless, the decision of the Committee is likely to be adopted by the Senate, as the claim is founded in justice. General FREMONT, it appears, ordered certain wagons to be made for the use of his command in the West in 1861; the order was filled by the manufacturer; the General had no authority to order these wagons; but it appears the claimants were not aware of that fact. As the Government had the benefit of this unauthorized act of its agents, and the property of the petitioners having been used for the public service, the Committee recommend the payment of the claim.

CASH RECEIPTS.

The Internal Revenue receipts for to-day amount to $88,608,442.

CROWDS TO SEE THE PRESIDENT.

An immense assemblage of visitors was present at the President's levée to-night, and the affair passed off most agreeably. Mr. JOHNSON was in excellent health, and made every one feel at ease by his cordial unaffected manner. Among the notables present we observed the British Minister, Sir FREDERICK BRUCE, the Mexican Minister, Mr. ROMERO, Secretaries MCCULLOCH and WELLS and Post-master-General DENNISON and a number of Senators and Representatives.

THE MASSACHUSETTS LIQUOR CASES.

The Supreme Court of the United States has decided the Massachusetts liquor cases. The Court holds that licenses granted by the United States under the internal revenue laws, for the wholesale of liquors, held by a citizen of Massachusetts, do not protect him in the sale, or keeping for sale, of liquors within said State, in view of the prohibitory laws of the State of Massachusetts. The Supreme Court affirms the decision of the Court below.

On Wednesday, Mr. RICHARDSON, of Boston, is to make an argument before the Committee of Ways and Means in favor of making licenses protection for the sale of spirituous liquors instead of permission, as first decided by the Supreme Court of the United States.

TAXATION OF BANK SHARES.

The Supreme Court has decided that National Bank shares are subject to State taxation as private property, no matter how the capital of a bank is invested, Chief-Justice CHASE dissenting.

THE INDIANS.

Official proclamation has been made of the ratification of the treaty between the United States and the Chiefs and head men of the Minnecongon band of Dakota or Sioux Indians. These Indians bind themselves to discontinue for the future all attacks upon the person or property of the other tribes, unless first assailed by them, and to use their influence to promote peace everywhere in the region occupied or frequented by them. The band agree to withdraw from the overland routes already established or hereafter to be established through their country, and in consideration of this the United States agree to pay them ten thousand dollars for ten years for such articles as the Secretary of the Interior may direct.

TAXATION OF BANK STOCKS.

The Supreme Court of the United States this morning decided the case of MICHAEL A. NOLAN and others, as the Board of Assessors of the City of Albany, defendants in error, at the suit of ADAM VAN ALLEN, plaintiff in error, and other cases. The question presented was whether the shares of the stockholders in the banking associations created under the acts of Congress which provide for the creation of National Banks, can be subjected to taxation by State authorities. Associate Justice NELSON delivered the opinion of the Court, holding that shares held by individuals were not a part of the capital of a bank, and must be regarded as personal property of shareholders, and as such subject to taxation by the State within the provisions of the act of Congress. But that the judgment of the Court below must be reversed on the ground that there was a discrimination between the shares of these banks and the capital stock of the State Banks. Chief Justice CHASE read a minority opinion, not being able to concur that a State had the power claimed, which was an indirect mode of taxing the National securities, which was not authorized or intended to be authorized by Congress.

THE BROKERS.

In the cases of CUTTING, FISK and others, the Court held that a broker is chargeable on purchases of securities made on his own account and for his own benefit, the same as on his commissions when purchasing for others.

THE PRESIDENT'S VETO EXPECTED.

There was a large crowd in the Senate galleries to-day in anticipation of a Presidential veto of the Civil Rights Bill; but there was a disappointment. It may be communicated to-morrow, or not until Wednesday.

THIRTY-NINTH CONGRESS.

FIRST SESSION.

SENATE......MONDAY, March 26.

MR. STOCKTON'S VOTE ON THE CONTESTED ELECTION CASE.

Mr. SUMNER rose to a question of privilege. He moved to amend the journal by striking out the vote of Mr. STOCKTON, in the question of his seat. As the motion was of some importance he had reduced it to writing.

Mr. SAULSBURY—I rise to a point of order. The journal is correct. It states that Mr. STOCKTON did vote, and no one denies that to be correct. Therefore, to undertake to correct it now would be to make it speak falsely. My point of order is that the resolution cannot be entertained.

The Chair—The resolution must first be had before the point of order can be decided.

The Secretary then read the motion of Mr. SUMNER, as follows: That the journal of Friday be amended by striking out the vote of Mr. STOCKTON on the question of his seat in the Senate.

The Chair—The gentleman from Delaware makes the point that this motion is not in order. The Chair decides that it is in order.

Mr. SUMNER then took the floor in advocacy of his proposition. He said there were certainly two ways of meeting the question presented to the Senate by the vote of Mr. STOCKTON. He should use Mr. STOCKTON'S name directly because it would be plainer and it would be more easily understood. There were two ways in which the case might be met. One was by a motion to disallow the vote, the other, such a motion as had just been made to amend the journal, and perhaps a third way, though not satisfactory to his (SUMNER'S) mind, would be a motion to reconsider, and thereon that motion to review the circumstances and adjudge the question of Mr. STOCKTON'S right to vote on the occasion. He called attention, however, at the outset, to only two ways; one by disallowing the vote, the other by amending the journal, but behind both of these ways, or all three of these ways, arose the simple question, had Mr. STOCKTON a right to vote? To that, said Mr. SUMNER, I understand it is replied that his name was borne on the roll of the Senate, and was accordingly called at the desk by our Secretary. To that I reply, and to my mind the reply cannot be answered, the roll of the Senate is to be construed always in subordination to the principle of natural law and parliamentary law, therefore you are brought again to the question with which I began—had Mr. STOCKTON a right to vote? Had he a right to vote, first, according to the principles of national law; or, in other words, according to the principles of universal law? Mr. SUMNER then proceeded to quote from ancient and modern authorities to sustain his position that Mr. STOCKTON could not act as judge and party in his own case.

Mr. JOHNSON replied to Mr. SUMNER that he (Mr. SUMNER) had taken upon himself to sustain the honor of the Senate. For himself, he (JOHNSON) would say that he felt quite as able to maintain his private and official honor without the aid of Mr. SUMNER as with it; and he did not consider it a compliment to the Senate for Mr. SUMNER to believe that upon him devolved the vindication of its honor. Mr. JOHNSON contended that in the vote cast by Mr. STOCKTON, he represented not himself, but the State of New-Jersey. Whether he properly represented New-Jersey was not the question before this body. In the vote which he cast, he cast it claiming to be a representative of New-Jersey. His name stands upon your files as the representative of New-Jersey. How are you to get it off? He has voted in every proposition that has been before this body. His vote has always been recorded; and when has he ceased to be a member of this body? Never. And being a member of the body, what is there to prevent his casting his vote when a question, affecting, as he believes, the rights of his own State as much as any question which has been presented before us during the period that he has honored us by his presence. Mr. JOHNSON said he would not repeat the causes that led to Mr. STOCKTON'S voting on Friday. They were explained at that time, and he thought they more than justified his vote.

Mr. TRUMBULL—I regret exceedingly that this question is presented in the shape in which it is now before us. In the consideration of the right to a seat of the Senator from New-Jersey, I had regarded it, and the Committee to which it was referred had regarded it as a judicial question. He endeavored to look at it purely in that light. It was a question of law, whether the Senator from New-Jersey was entitled to his seat or not. In the opinion of the Committee he was entitled to it. That was my opinion; that is still my opinion. I think he was clearly entitled to it, but there was a difference of opinion in the Senate, and when the vote came to be taken upon that resolution, the name of the Senator from New-Jersey was called and he himself voted. Since I have been a member of this body for the last eleven years, there have been a number of contested cases. The rights to a seat of several gentlemen sitting here as Senators have been questioned. But it is the first time that any person whose right to a seat has been questioned has ever voted since I have been a member, and I confess I was very much surprised when the Senator from New-Jersey cast his vote. When he directed his name to be called, some gentleman sitting near me, I believe the Senator from Nevada, asked me privately if he had a right to vote in his own case. I said to him certainly not. I believe he asked the question of the presiding officer of the Senate, who simply replied that his name was on the list. No more was said. No decision was made. It took the Senate by surprise, I think. The vote was recorded and the result announced. The presiding officer said there was no rule of the Senate on the subject. That is true, but there are some things that it need no rule to determine. If any member of the Senate had risen in his seat and asked his name to be called to vote twice, there is no rule that a member cannot vote twice, but there are some self-evident propositions among them. One is that no man can be a judge in his own case. This is a judicial question. It is not like an individual who is a candidate for office going to the polls and voting for himself, when his right to vote is not questioned. It is not whether the State of New-Jersey is entitled to a representative; but whether a person, who claims to have been elected to this body, has been elected or not. It is a judicial question, and, in my judgment, the Senator from New-Jersey had no right to vote. Now, Sir, how is this to be corrected? I think it ought to be corrected. The Senator from Massachusetts proposes to correct it by striking from the journal the name of the Senator from New-Jersey. What would be the effect of that? The resolution has passed. Suppose you strike his name from the list: where does the resolution stand? Suppose it had been an act of Congress, instead of a resolution of this body; suppose it had been a bill from the House of Representatives—and I submit that to the consideration of the Senator from Massachusetts—suppose it had been a bill from the House of Representatives, in the passage of which a Senator was interested, and which had been carried by his vote? This occurred last Friday. Meantime the bill was presented to the President of the United States, and, having received his signature, we were to come in on the Monday following, and move to strike from the journal the name of the interested party by which the bill was passed. What would become of the law? Now, what would be the condition of this resolution? I believe the Senator from New-Jersey, as I have said before, is entitled to his seat; but I do not believe he is entitled to hold his seat by his own vote. He would have held his seat without his own vote; the vote was a tie without the Senator from New-Jersey. That would have left him in his seat; he having been sworn in, it was not necessary that the resolution should have passed. It would have required an affirmative vote to deny him his seat.

Mr. NYE asked Mr. TRUMBULL whether the resolution affirming Mr. STOCKTON'S right to a seat must not be affirmed by a majority vote.

Mr. TRUMBULL replied that Mr. STOCKTON was here without that.

Mr. NYE—That is a point we will decide hereafter.

Mr. TRUMBULL—You will have to get him out by a vote.

In conclusion, Mr. TRUMBULL said that the proper way to arrive at the result aimed at by Mr. SUMNER was to move a reconsideration of the vote of Friday last. He would agree to make that motion if Mr. SUMNER, who had voted with the majority and could not do so, would withdraw his motion.

Mr. SUMNER said if Mr. TRUMBULL would move a reconsideration he would withdraw his motion.

Mr. SHERMAN said the question was one of parliamentary law. Undoubtedly, if a vote is given by any person, whether a Senator or not, it is the right of the Senator at the same time to supervise the right of the person to vote. There was no doubt that if a Senator was directly interested in a measure before the Senate, he was excluded, by parliamentary rules, from voting. As to the question when the correction shall be made, it was plain that it could not be made pending the vote. It must therefore be made after the vote was recorded.

Mr. SHERMAN favored the motion of Mr. SUMNER as the better mode of reaching the question before the Senate.

Mr. DAVIS contended at length for the right of Mr. STOCKTON to vote, and characterized the attempt to remove him from his seat as a party measure—an attempt to get a two-thirds vote on the other side of the Chamber.

Mr. STOCKTON then took the floor. He said that at first he had no intention of saying anything on this subject to-day. But remarks had been made in the course of this debate which made it necessary for him to say something on his own behalf. First he would ask whether he was entitled to a vote. The third section of the Constitution says that the Senate of the United States shall be composed of two Senators from each State, chosen by the Legislature thereof for six years, and each Senator shall have one vote. He (Mr. STOCKTON) had flattered himself that, having passed through the four terrible years of this war, that he has been living under a Constitutional Government, and that when the Constitution of the United States said a thing in so many words, that all quibbles raised by parliamentary law would be inapplicable, and would not control the judgment of any body. In the Senate of New-Jersey, when it assembled in the early part of the winter, there were twenty-one Senators—eleven Republicans and ten Democrats. At the opening of the session a Republican Senator voted for himself for the office of President of the Senate, which he has held since. No question was ever raised as to his right to do so.

He (Mr. STOCKTON) was here by virtue of his credentials. The Governor of the State of New Jersey, under the broad seal of New-Jersey, told him he was elected Senator. He believed that was true. He had examined the subject thoroughly. As far as conviction could fasten itself upon the human mind, that conviction had fastened itself upon his mind. He presented these credentials. He was sworn in. He took a solemn oath to do his duty as a Senator in this body, and to do it in this case. He had a doubt whether he should not have voted when his name was called in the first instance, on the amendment. Gentlemen had failed to mention this fact, that he did not vote on the amendment of Mr. CLARK. It was from delicacy that he refrained from voting then, not because he did not think he had a right to vote. It might have been a very serious question. It might have been a very difficult thing for him to have freed himself from the responsibility of voting, had his vote been sufficient to decide the vote in that amendment to have allowed delicacy to overcome what was his constitutional duty. The gentleman said that this was a judicial case, and that he (STOCKTON) had voted in his own case. Was that true? He had not thought so. If he thought it was his own case, he should never have come to the Senate. He should never have asked to take his seat, he never should have presented his credentials. Some gentlemen might absorb their representative character in their personal consideration. He never did so. He never looked upon this as his case. It was always to him the case of the Senators from New-Jersey. When one Senator from New-Jersey by artifice was prevented from rendering his vote, he (STOCKTON) was not to be withheld from motives of delicacy from counteracting that artifice. There were eleven States out of the Union now, and an attempt was made to put New-Jersey out. He did not mean that that should be done when the disregarding of motives of delicacy could prevent it. This made it necessary for him to make a revelation which was extremely disagreeable to him, which he did not intend to make. He would like to see the whole subject erased from the proceedings of this body. He would like to see it erased from the record, for the credit of the Senate of the United States. He yesterday received a letter from the home of Mr. WRIGHT, his colleague. It was from the son of Mr. WRIGHT, who served in one of the great campaigns as a Major of the army. Mr. STOCKTON read from Major WRIGHT'S letter. It expresses astonishment at the course of Mr. MORRILL, and accuses Mr. MORRILL of breaking his pledge to his father. It asserts that Mr. MORRILL had not written to Senator WRIGHT on the subject. Mr. STOCKTON then caused to be read a letter from Mr. MORRILL to himself, written on Wednesday evening, giving him notice that he (MORRILL) would feel constrained to vote on the question. He also read a dispatch sent by him (STOCKTON) to Mr. WRIGHT that Senator MORRILL wished him (WRIGHT) to know that after allowing him a reasonable time to get to Washington on Thursday, he (MORRILL) would consider himself at liberty to vote on his (STOCKTON'S) case on Friday morning. He (STOCKTON) received a reply to his dispatch. Mr. WRIGHT stated he was still confined to his room and could not be in Washington before the middle of this present week; and could not, therefore, consent to the withdrawal of the agreement. In conclusion Mr. STOCKTON said he had always had a high regard for the Senator from Maine, (Mr. MORRILL.) He desired to say now that while he characterized the act to which he had just referred in the strongest terms that parliamentary language would permit him to use, he was convinced that Mr. MORRILL meant nothing that was not right and honorable. He would notice, however, that the newspapers reported that the Senator from Massachusetts, (Mr. SUMNER,) who had taken upon himself the guardianship of the honor of the Senate, had advised Mr. MORRILL to vote on that occasion.

Mr. FESSENDEN wished to know if Mr. STOCKTON referred to him.

Mr. STOCKTON said he did not. He referred to the Senator from Massachusetts, (Mr. SUMNER.)

Mr. SUMNER—I advised him to vote—certainly I did.

Mr. FESSENDEN rose to explain the circumstances under which his colleague (Mr. MORRILL,) voted on Friday. Six or seven weeks had elapsed since he paired with Mr. WRIGHT. Mr. MORRILL had given Mr. WRIGHT notice of his intention to vote, and had given him reasonable time to get here to vote. His colleague consulted him as to what he should do, and stated the facts to him. He told him that all that could be required of him was that he should give reasonable notice of his desire to terminate the arrangement. If there was any imputation on his colleague's conduct, there was the same on his (FESSENDEN'S.) He considered Mr. MORRILL as acting perfectly in the right.

Mr. SUMNER said he, too, was willing to take his share of the responsibility. He advised Mr. MORRILL to vote, and believed he did right.

Mr. HENDRICKS addressed the Senate in defence of the right of Mr. STOCKTON to vote on the question Friday last.

Mr. SAULSBURY said the motion to correct the journal was not in order he thought. The journal was correct as it stood. Objections were made on Friday last to Mr. STOCKTON'S vote, and they were overruled by the Chair. There was no appeal then made from the decision of the Chair, and he did not think the question could properly now come before the Senate in its present shape.

Mr. LANE, of Kansas, expressed his surprise that Mr. STOCKTON should have voted in his own case. He believed Mr. STOCKTON was entitled to his seat, but he felt sure that, if he had reflected a moment, he (Mr. STOCKTON) would not have voted on Friday. For the sake of giving Mr. STOCKTON an opportunity for setting himself right, he would, if nobody else did so, move a reconsideration of the vote of Friday.

Mr. FOSTER took the floor in a brief explanation of his decision as presiding officer on Friday. It was evident that that decision had been misunderstood. He understood the Senator from Delaware (Mr. SAULSBURY) to say that after the roll had been called on Friday; after the name of the Senator from New Jersey had been called and he had voted, objection was made, and, after the objection, the Chairman decided, in substance, that the Senator from New-Jersey had a right to vote; and after that had occurred it was too late, in his judgment, to undertake to amend the journal in the manner now proposed.

Mr. FOSTER said that Mr. SAULSBURY was entirely mistaken in regard to what occurred at that time. The Senator from Nevada (Mr. NYE) rose after Mr. STOCKTON had cast his vote on Friday, and asked if a member had a right to cast a vote in his own case; to which it was replied that the Chair had no prerogative to settle any question of the kind, except to hold that the name of every Senator on the list may be called, and it is the privilege of every member whose name is on the list to have his vote recorded. That is not, in my judgment, deciding that the Senator from New Jersey had a right to vote; it expressly disclaims the right of the Chair to decide that question.

Mr. STOCKTON—I rise to withdraw my vote; I am exceedingly anxious that I shall make my position, in doing so, perfectly clear. At the moment that I voted no man had questioned my right to vote in this body when my name was called. From the moment I entered this chamber until then I voted upon any subject whatever. I had been, on the contrary, told by Republican Senators as well as Democrats, by gentlemen of different politics from my own, that in their opinion I was entitled to vote. The question of the validity of that vote never crossed my mind. I believe to-day, I believe at this moment, that that vote is a valid vote according to the Constitution of the United States. Now, Mr. President, the vote being valid according to my judgment, there being no question raised, it was my duty, as I have said before, to overcome all scruples of delicacy in order that New-Jersey might be represented; but the discussion to-day has exhibited to me the fact that there are in the minds of the ablest lawyers in the Senate, in the mind of the Chairman of the Judiciary Committee himself (TRUMBULL,) there were grave doubts as to the constitutionality of the vote. I do not propose to occupy my seat in this body by an unconstitutional vote—an illegal vote. I desire that question to be examined carefully. I should like the Judiciary Committee to examine it—the committee of which the distinguished Senator from Illinois is chairman. I, therefore, withdraw my vote, and request some gentleman to offer a resolution that the Judiciary Committee be requested to examine carefully before I am again called upon to vote.

Mr. SUMNER—Does the Senator withdraw his vote?

Mr. CLARK, in the Chair—It is the opinion of the Chair that he cannot except by unanimous consent.

Mr. FESSENDEN said Mr. STOCKTON could not withdraw his vote. His own judgment was that the best way to reach the matter was by a reconsideration.

Mr. POLAND said he had voted in favor of Mr. STOCKTON, believing him entitled to his seat. He did not think, however, that he had a right to vote in his own case. He moved to reconsider the vote of Friday last.

Mr. JOHNSON moved to postpone further consideration of the subject until Thursday next to enable Mr. WRIGHT and others to get here to vote.

Mr. LANE, of Kansas, hoped Mr. STOCKTON would have leave to withdraw his vote.

Mr. CONNESS favored the correction of the record by excluding the vote of Mr. STOCKTON.

Mr. SUMNER offered a resolution in lieu of the pending motion, declaring that the vote of Mr. STOCKTON be not received in determining the question of his seat in the Senate.

Mr. CLARK did not think it was necessary to adopt such a resolution, as Mr. STOCKTON had expressed regret for his vote already, and would not vote again until his case was decided.

Mr. STOCKTON denied that he had expressed a doubt as to his right to vote. Some of his friends had doubted the constitutionality of that vote, and under the circumstances he asked permission to withdraw it; and of course no gentleman would dream that he would vote until the question was settled.

Mr. SHERMAN believed it best to refer the resolution of Mr. SUMNER to the Judiciary Committee, with instructions to report on Thursday morning.

Mr. GRIMES moved to amend by instructing the Judiciary Committee to report a standing rule of the Senate that no gentleman shall vote in his own case.

Mr. TRUMBULL said the amendment was not necessary. If the resolution was referred it would be perfectly competent for the Judiciary Committee to report a general rule.

The motion to refer the resolution of Mr. SUMNER was debated by several Senators, after which it was disagreed to by the following vote:

YEAS—Messrs. Anthony, Buckalew, Cowan, Davis, Guthrie, Harris, Hendricks, Johnson, Lane of Kansas, McDougal, Nesmith, Norton, Riddle, Saulsbury, Sherman, Trumbull, Van Winkle, Willey—18.

NAYS—Messrs. Brown, Chandler, Clark, Conness, Cragin, Creswell, Fessenden, Foster, Grimes, Howard, Howe, Kirkwood, Lane of Indiana, Nye, Poland, Pomeroy, Ramsey, Sprague, Sumner, Wade, Wilson, Yates—22.

ABSENT OR NOT VOTING—Messrs. Dixon, Doolittle, Foot, Henderson, Morgan, Morrill, Stewart, Stockton, Williams, Wright—10.

The question then recurred on postponing further consideration of the subject until Thursday next.

Pending the decision of this motion the Senate, at 4:30 P. M., adjourned.

HOUSE OF REPRESENTATIVES.

THE CONFEDERATE DEBT.

The business in order being the call of States for resolutions, the resolutions of Mr. ROGERS came up as the pending question.

The resolutions are as follows:

Resolved, That the Federal Government has no constitutional right to assume or pay the debt of the so-called Confederate Government of the insurgent States, or the rebel debt of any of said States, and that it would be an outrage even to attempt to do so.

Resolved, That the honor of the Federal Government and every principle of justice demand that the Federal debt should be paid to the utmost farthing; that repudiation be discountenanced and the plighted faith of the country sacredly preserved.

Resolved, That equal taxation is just, and that every person in this country should bear his equal share of the federal and State taxes, and that there should be no privileged class.

Mr. DAWES suggested, as an amendment, the appending of the "Ten Commandments."

Mr. ROGERS then rose to speak in support of his resolutions.

Mr. BLAINE appealed to him to forego his right to make a speech in the morning hour. The gentleman from New-Jersey (ROGERS) had certainly been heard as frequently and as graciously as any other member of the House. They always listened to him with the greatest delight, but he submitted that it was putting it a little too strong to take up the morning hour now.

Mr. ROGERS assured the gentleman from Maine (BLAINE) that he had no intention of occupying the morning hour. He simply desired to define his position on the third resolution of the series. He avowed himself in favor of paying every dollar of the Federal debt, but he had not forgotten the elementary principle lying at the foundation of the Government, namely: The principle of equal and just taxation. He wanted to see the aristocratic and wealthy holders of Government securities pay their share of taxation on that property.

Mr. HALE asked whether the purport of the third resolution was to have Federal securities taxed, and if so, whether that should not be set out in express terms.

Mr. ROGERS replied that that was the purport of the resolution and that everybody so understood it. He was in favor of taxing these bonds by the Federal Government, and by State Governments.

Mr. CONKLING asked the gentleman to inform the House whether Federal securities were exempt from State taxation by reason of the Constitution of the United States, or by reason of an act of Congress.

Mr. ROGERS replied that Federal bonds were exempt from State taxation by reason of the Constitution of the United States, not that there was any express condition in the Constitution preventing States from taxing Federal securities, but because it would be against the spirit and intent of the Constitution to allow States to interfere with the necessary functions of the Federal Government.

Mr. CONKLING, after a long legal catechism, inquired whether, without repudiation and without violation of the public faith, Congress could withdraw from the Federal securities the immunities from taxation which their holders relied upon.

Mr. ROGERS replied that it would be no violation of plighted or public faith, nor would it have the first resemblance to repudiation, to compel the rich, aristocratic bondholders, who had $3,000,000,000 invested in Government securities, to pay taxes to the State and Federal Governments, according to the amount of their investments.

Mr. STROUSE catechised Mr. ROGERS to show that the holders of Government bonds were really not exempt from taxation, as they paid income tax upon the proceeds.

Mr. BLAINE asked the gentleman from New-Jersey (ROGERS) to repress logic and indignation, and let the States be called for resolutions.

Mr. ROGERS replied that he proposed to go on and exercise his rights. The doctrines he advocated had been enumerated by conventions of the Democratic party in Indiana, in New York, and almost every other State.

Mr. RANDALL, of Pennsylvania, had no objection to the gentleman from New-Jersey (ROGERS) speaking for himself, but he did not want to have him speak for the Democracy of Indiana or of New York.

Mr. GRINNELL asked whether the gentleman from New-Jersey subscribed to the doctrine lately laid down by a leading Democrat that bondholders should be required to receive in payment as much as they had given them.

Mr. ROGERS—No, sir; I do not subscribe to any such doctrine as that, because it would be in violation of the public faith and a repudiation of an express contract.

Mr. THAYER desired to ask a question. The gentleman from New-Jersey (ROGERS) had said a good deal about these securities being held by aristocrats; he (THAYER) had in his family a person ordinarily called a "chambermaid," who had invested her little savings in United States securities. Now he wanted to know whether she was included in the designation of "aristocrats?" [Laughter.]

Mr. ROGERS—No, Sir; that "lady" is not included. [Loud laughter.] My resolutions are aimed at contractors and others who have grown rich on the blood and suffering of the people.

The morning hour having expired,

Mr. BLAINE inquired as to the disposition of the resolutions.

The Speaker said they would go over and would remain open for debate until the House disposed of them.

Mr. BLAINE called attention to the fact that the gentleman from New-Jersey, with all his blatant arguments about the matter, was afraid to trust his own resolutions to a vote, because members on his own side had too much sense of honor to sustain him. He (ROGERS) had abused and outraged the patience of the House during the whole morning hour, and it was desirable to guard against a similar outrage next Monday.

Mr. ROGERS said that the gentleman from Maine (BLAINE) did him great injustice. Members might vote on his resolutions as they pleased.

The Speaker explained how the resolutions happened to come up for debate to-day. It was because the morning hour had expired last Monday while the House was voting on the "previous question," which it had refused to second.

TREASURY DEPARTMENT.

Mr. GRINNELL introduced a bill to establish a manufacturing and statistical division in the Treasury Department, which was read twice and referred to the Committee on Manufactures.

COAST SURVEY.

The Speaker presented a letter from the Secretary of the Treasury transmitting the annual report of the Superintendent of the United States Coast Survey for the year 1865. Laid on the table and ordered to be printed.

Mr. ELIOT submitted a resolution to print three thousand copies of the report; two thousand for distribution by the Superintendent and one thousand for the use of members.

The resolution was referred to the Committee on Printing.

COAL AND NAVAL STATION.

The Speaker also presented a letter from the Secretary of the Navy, transmitting a report in reply to a resolution of the 21st of February as to the cost at which the Government can locate a coal and naval station at Canton, near Baltimore, which was, on motion of Mr. PHELPS, laid on the table and ordered to be printed.

PETROLEUM.

Mr. MOORHEAD presented the joint resolutions of the Legislature of Pennsylvania, urging the repeal of the tax on crude oil or petroleum. Referred to the Committee of Ways and Means.

CANADA.

Mr. KELLEY offered a resolution, which was not adopted, requesting the Secretary of the Treasury to communicate a statement of the trade with the Provinces in British North America, and especially Canada, in 1854 and 1865 respectively, the values being estimated in gold, and specifying what proportion of such trade was with the United States, and what articles, if any, were exclusively exported to the United States; also the tariff laws now in force in Canada, with a statement of the nature and extent of the changes made therein since 1854; also the returns of the Canadian canals for 1865, illustrating their value and the importance of the free navigation of the River St. Lawrence to American commerce, together with such general information, brought down to the present time, as may be in his possession and may assist in correctly estimating the trade resources of said Provinces and their relations to the trade and production of the United States.

MILITARY RAILROAD.

Mr. STEVENS introduced a bill to authorize the building of a military and postal railroad from Cumberland, on the river Potomac, in the State of Maryland, to the city of Pittsburg, in the State of Pennsylvania, which was read twice and referred to the Special Committee on Military and Postal Railroads.

THE COMMITTEE ON RAILROADS.

On motion of Mr. STEVENS two members were directed to be added to the Special Committee.

Mr. STEVENS explained the object of the motion, intimating that although the Speaker had supposed in forming the Select Committee that he had appointed a majority of members friendly to the proposition of a railroad to New-York, it had turned out otherwise, one member of that Committee having allowed his views to be changed by the arguments made in behalf of the Baltimore and Ohio Railroad Company. It was, therefore, his duty to ask the House to reconstruct the Committee according to parliamentary laws, so that the friends of the measure might be in a majority, and that was the ground on which he made his motion.

Mr. FRANCIS THOMAS, of Maryland, admitted that the member of the Committee alluded to by Mr. STEVENS, (Mr. BRANDEGEE,) had been placed upon it under the supposition that he was favorable, not to the bill for a railroad between Washington and New-York, but to the general object since the termination of the war. However, the necessity for such a new road had ceased, and Mr. BRANDEGEE'S views had, therefore, changed. He had learned from the President of the Baltimore and Ohio Railroad, that, during the war, the Company had used a thousand cars, with the necessary motive power, while now it only used thirty cars. The change was only from a thousand to thirty.

Mr. STEVENS stated that the member of the Committee referred to was not in favor of the proposition at all, but absolutely refused to report a bill to the House.

Mr. DAWES called attention to the fact that the member referred to was not present. If there was any signification in the remarks of the gentleman from Pennsylvania, it was a reflection on the integrity of that member, and it should not be made in his absence.

The Speaker deemed it proper to make a statement, as the composition of that Select Committee had been brought in question. It had been his uniform custom, when a select committee was ordered by the House, to consult the member who had introduced the subject-matter as to the *personnel* of the majority of the committee—the rule requiring that in the formation of a select committee a majority of the friends of the measure referred should be appointed thereon. In this matter he had consulted the gentleman from Pennsylvania, (Mr. STEVENS,) who had introduced the bill originally, and that gentleman, the Speaker had no doubt, would state that he was then satisfied with the appointment of the members suggested by the Chair.

Mr. CONKLING hoped that the motion to reconsider would not prevail. It was an old rule of law that a child should not be put out to a nurse who would strangle it.

Mr. FRANCIS THOMAS represented the great inconvenience and trouble of having a reëxamination of the whole subject, which would follow from the increase of the Committee.

Mr. RADFORD had understood the gentleman from New-York (Mr. CONKLING) to say that the majority of

Continued on Eighth Page.

MONETARY AFFAIRS.

Sales at the Stock Exchange—March 26, 1866.

$6,000	U.S. 6s,5-20s C.'62	103⅞	35	Amer. Coal Co.	59
10,000	U.S. 6s,5-20s C.'64	102⅝	300	N. Y. Central	92⅜
10,000	U.S. 6s,5-20s C.'65	104	600	Erie R.	81
5,000	U. S. 5s, 10-40s C.	90⅞	400	do	81¼
500	do	91	100	do s30	80
1,500	Tr. Notes 7 3-10s, First Series	100½	100	do..2d call..s10	81⅛
45,500	do ..Sec. Ser.	100⅜	100	do	81⅛
1,000	do	100⅜	300	do	81⅛
5,000	do Third Ser.	100⅜	600	Reading R.	101⅜
500	do	100⅜	100	Hud. R. R.	109⅛
1,000	Tenn. 6s, '90	91	300	do	109½
10,000	N. Car. 6s	84	100	Mich. S. & N.I.	81⅜
2,000	Ohio 6s, '86	97	900	do	81⅞
2,000	Ohio 6s, '81	96	100	do s10	81
2,000	Mo. 6s, H.& St.J. Issue	75	100	do s30	79⅞
			200	do..2d call..s20	80⅜
			200	do	81⅜
1,000	N.Y.St.7s, Bounty Loan	99⅛	100	Ill. Cen. R.	116
1,000	N. Y. St. 6s, '73	93	200	Cleve. & Pitts	79⅝
2,000	N. Y. Cen. 7s, '76	101	1300	do	79⅞
1,000	Hud. R. 3d S.F.Bs	101	200	Chi. & N. W.	27⅞
5,000	Mich. So.S.F.Bs.	94	200	Chic. & N. W.P.	56⅞
5,000	Chic. & R. I. Bs.	99⅞	400	do	56½
5,000	Am. Gold s60	124	500	do	56⅞
10	Bank of Commerce	105	200	Chi. & R. I.	117
20	Park Bank	155	50	C., Bur. & Quin.	114
5	Bank of Amer.	137	49	do..2d call	115
100	Chi. & Alt. Pr.	94	400	Pitts., F.W. & C.	92⅛
200	do b30	94½	20	do..2d call	92½
150	Del. & Hud. C.	133⅝	200	do	92⅝
100	Cum. Coal Pr.	43¾	100	N. J. Cen. R.	107
100	West. U. Teleg'h	62⅛	200	Chic. & Alt.	87
			25	do	88

1 O'CLOCK BOARD.

15,000	T. Notes, 7 3-10s First Series	100⅛	200	Reading R.	101⅜
7,000	Tenn. 6s, '90	90	200	Chi. & N. W. P.	56
100	N. Y. Cen.	92⅜	100	Clev. & Pitts	79⅞
100	Mich.S. & N. I.	81½	400	do	79⅞
100	do	81⅛	100	P., F. W. & C.	92
			100	New-Jersey Cen.	107

2½ O'CLOCK BOARD.

10,000	U. S. 5s, 10-40s C	91	800	Erie R.	81⅛
10,000	do	91⅛	15.0	do	81⅛
8,000	Tr. Notes, 7 3-10s, Second Series	100⅜	1200	do s60	79
5,000	Missouri 6s	72⅝	100	Hud. Riv. R.	109¾
5,000	Virginia 6s	66	100	Reading R.	101⅛
10,000	N. Car. 6s	83⅞	500	do s30	100¾
4,000	N.Y.St. 7s, Bounty Loan	99⅛	100	M. So. & N. I.	81⅛
150	Pac. M. S. S.	210	400	do	80⅞
10,000	Q. & M. Cer.	26⅛	500	Cleve. & Pitts	79⅝
10,000	do	25⅛	100	C. & N. W. P.	56⅛
200	Quick. M. Co.	40⅛	100	do s30	55⅞
100	Western U. Tel.	62⅛	400	Chi. & R. I.	116⅝
300	Mariposa Pref.	18⅞	200	P., F. W. & C.	92

OPEN BOARD—10 A. M.

$500	Tr. Notes, 7 3-10s, Second Ser.	100	400	Erie Railroad	80⅞
200	Spruce Hill Coal	4½	100	do s3	80⅞
100	N. Y. Central b3	92⅞	500	do	80⅞
1400	do b3	92⅝	400	do	80⅞
1600	do	92⅝	100	do c	80⅞
100	Hud. Riv. R. s3	109½	100	Mariposa Min.	11½
100	Reading R. s3	101⅛	100	Clev. & Pitts	79⅞
600	do s3	101⅝	200	do	79⅞
100	do	101⅝	500	Chic. & R. I.	117
100	do c	101⅝	400	do s30	116⅞
300	Mich. S. & N. I.	81⅛	200	do s3	117⅛
200	do s3	81⅛	100	do	117⅛
500	do	81⅛	200	Chic. & N. W.	27⅞
300	do s3	81⅜	100	do	27⅞
500	do c	81⅛	200	do s10	27⅞
300	do s3	81⅛	100	Chic. & N. W. P.	56
300	do	81⅛	100	do	56
200	do b3	81⅜	100	do b3	56⅞
200	do s3	81⅜	300	P., Ft. W. & C. s10	92
100	do	81⅛	200	do s15	92

OPEN BOARD—1 P. M.

100	Spruce Hill Coal	4½	500	M. S. & N. I. R.	81⅛
300	do	4½	100	do c	81⅛
300	do s3	4½	1000	do	81⅛
1000	do	4½	200	do b3	81⅛
300	New-York Cen.	92⅞	1000	Cleve. & Pitts	79⅞
500	Erie Railroad s3	81⅛	200	do c	79⅞
200	do	81⅛	200	do s15	79⅞
300	do	81⅛	400	do s3	79⅞
100	do b3	81⅜	200	Chi. & N.W.Pr.	56
100	Hud. Riv. R.	109⅞	100	do s3	56
300	Reading R.	101⅛	300	do	56⅞
200	do b3	101⅛	300	P.F. W. & C.	92
200	Chi. & R. I.	116⅞	400	do s3	92

OPEN BOARD—3½ P. M.

100	Cum. Coal	43¾	300	M. S. & N. I. s3	81⅛
500	Spruce H. C.	4½	100	do	81⅛
100	do s3	4½	100	do	81⅛
200	do s3	4	100	do	81⅛
200	do	4	100	Chic. & Rk. Is. s60	114
100	Erie Railway b3	82	100	do	116⅞
100	do	81¾	100	Chic. & N. W. s30	27
200	Reading R. s3	101⅛	200	Chic. & N. W. P.	56
200	Clev. & Pitts	79⅞	200	do	56
1500	do	79⅞	100	P., Ft. W. & C.	92

MONDAY, March 26—P. M.

The weekly averages of the associated Local and National Banks in the Clearing-house of this City, for the week ending Saturday last, March 24, compare as follows with the previous week, and with the corresponding week last year; to which we add the specie and currency balances in the New-York office of the United States Treasury at these dates, respectively:

Increase in Loans	$983,140
Decrease in Specie	1,069,591
Increase in Deposits	429,538
Increase in Legal-Tender	1,093,269
Decrease in Circulation	59,645

	March 25, 1865.	March 24, 1866.	March 17, 1866.
Local Capital	$55,186,172	$8,878,500	$8,878,500
National	21,000,000	72,807,700	72,807,700
Total in C. H.	$76,186,172	$81,686,200	$81,686,200
Loans	207,674,503	234,500,518	233,517,378
Specie	22,066,524	13,945,651	15,015,242
Deposits	166,965,508	185,868,245	185,438,707
Legal-Tender		69,496,033	68,402,764
In Sub-Treas'y	31,350,559	82,997,469	93,111,916

The National Bank circulation reported through the Clearing-house, is as follows:

Merchants'	$510,010	Seventh Ward	$104,922
Mer. Exchange	443,204	Broadway	900,000
Commerce	2,610,715	Mercantile	298,950
Ocean	736,390	Republic	850,950
Market	455,033	St. Nicholas	713,923
Park	1,000,000	Marine	221,800
Fourth	2,428,205	East River	171,250
Central	1,505,366	Second	269,482
Mechanics'	411,263	Continental	474,346
New-York	929,179	Importers'	515,178
M. Association	308,000	Ninth	853,810
Metropolitan	836,183	First	446,071
Commonwealth	216,427	Am. Exchange	336,262
Leather	130,000	Gallatin	472,916
N. America	296,592	Citizens'	121,185
Irving	189,900	Union	873,500
Tradesmen's	430,467	Chatham	132,500
Phenix	224,667	Shoe & Leather	693,000
Third	798,220	Hanover	248,598
Butchers & D.	108,022		

Total 39 National Banks	$22,506,286
Total 20 other National and Local Banks	737,120
Total on Clearing-house report, March 24	$23,243,406
On previous report, March 17	23,303,051
Decrease in circulation	59,645

The entire National Bank Note Currency of

the United States at present stands	$262,816,370
On July 1, 1865, it stood	146,927,975
Increase since July 1	$115,888,395

The Greenback lawful Money circulation of the United States, bearing no interest stands at

present	$423,435,373
On July 1, 1865, it stood	433,160,569
Decrease since July 1	$9,725,196

The maximum of National Bank Currency is

fixed at	$300,000,000
Present issue as above	262,816,370
Authorized *increase* in all this year	$37,183,630
Proposed *decrease* in Greenbacks in 1 year	$34,000,000

The Currency Deposits on the Bank return gain $1,599,129 since last Monday; the Specie Deposits are down $1,069,591; net gain $429,538. The Loans gain $983,140, and Legal Tender Notes $1,093,269. The Treasury Office took in during the week, in Gold, $2,334,507 from Customs more than it paid out on Gold Interest. In the last fortnight the Gold balances in the Treasury have run up nearly five millions, of which $2,616,686 appears to come out of the Banks, and the remainder from California and the outside public.

The supply of money to the Brokers continues very easy, and the demand not important even at the present cheap ruling of 5 ℔ cent. Merchant paper of short date and prime credit is taken at 6@7 ℔ cent. The market for Gold is ¼@⅜ ℔ cent. firmer than the lowest sales of Saturday night, and the *Bear* account in the Gold Room being quite large, a small consideration was paid to-day for the use of Certificates until Tuesday. There is only a partial disposition manifested, however, to speculate for a rise. Some outstanding short contracts made last week at 129@128 ℔ cent. were closed up this morning at 125½@⅝ ℔ cent., under the supposition that the omission of the Foreign clause in the Funding Bill before Congress might temporarily strengthen Gold and Exchange. The latter improved ⅛@¼ ℔ cent. from the cheapest rates of Saturday, for the Boston steamer market, but the actual business on London thus far is dull.

There was a stronger demand for Government Securities to-day both with the great dealers on Wall-street and at the Stock Exchange. The 5-20s of 1862 and 1865 each brought 104 ℔ cent., and the 7.30s of all classes sold a small fraction over par.

On the Stock Exchange the Railway movement opened with a fair measure of firmness early in the forenoon, but fell off after the First regular Board ¼@½ ℔ cent., the speculation on the New-York and Western lines being comparatively tame; Michigan Southern fell below 81 ℔ cent., while Erie was rather better supported at 81¼ ℔ cent. The Miscellaneous shares show little or no animation, although steadily held to previous quotations.

In the afternoon the scarcity of Gold for the day's deliveries, and the closing up of some considerable *short* contracts, added momentary strength to the Gold Room, the price advancing to 126 ℔ cent. The Customs demand was nearly half a million of dollars to-day, and further large drafts will be made this week upon the Gold deposits in Bank for Custom-house use.

The Railway movement at the Stock Exchange was also stronger, particularly in Erie shares, which sold up to 82 ℔ cent. The following quotations were made at 5:30 P. M., as compared with Saturday night:

	Sat.	Mon.		Sat.	Mon.
U. S. 10-40s	90⅞	91⅛	Missouri 6s	73	72⅝
U. S. 5-20s	103⅞	104	Northwest	27⅛	27⅞
U. S. 7.30s	100⅛	100⅛	N. West Pref.	55⅞	56
N. Y. Central	92⅞	92⅞	Rock Island	116	116⅞
Erie	80⅞	81⅛	Fort Wayne	91⅞	92
Hudson	109	109	Cumb'land Coal	44	43⅞
Reading	101⅛	101⅛	Quicksilver	40⅛	40⅛
Mich. Southern	81⅛	81⅛	Mariposa	11⅞	11⅞
Illinois Central	115⅞	116	Canton	47	47
Pittsburgh	79⅞	79⅝	Ohio Certificates	26	26
Prairie du Chien	96	98	American Gold	125	126⅛
Tennessee 6s	91⅛	91	Bills on London	107¼	107⅜
Pacific Mail	210	210			

The following bids were made for the City Bank Stocks:

New-York	112	Metropolitan	120
Merchants'	113	Market	110
Mechanics'	113½	Shoe and Leather	110
America	137	Corn Exchange	113
Phoenix	96	Continental	95
Tradesmen's	130	St. Nicholas	101
National	110	Marine	140
Seventh Ward	105	New-York County	140
State of New York	105	Importers' & Traders'	103½
Commerce	105	Park	154
Mechanics' Bkg Ass.	106	Central National	106
Ocean	96	First National	200
American Exchange	112	Oriental Bank	125
Bank of N. America	106		

And the following for the Railway mortgages:

N. Y. Cen. 6s, 1883	90	Alton & T. H. 2d M. pf.	77
N. Y. Cen. 7s, 1876	101	Alton & T. H. 2d M. in.	72
N. Y. Cen. 7s, con. '76	101	Chi. & N. W. S. F.	87½
N. Y. Cen. 7s, sub. '76	101	Chi. & N. W. Int. B.	89
Erie 1st M. '68	99	Chi. & N. W. 1st M.	79¾
Erie 7s, 3d mort. '83	98½	Han. & St. Jos. L. G.	83
Erie 7s, 4th mort. 1880	93	Tol. & Wab. 1st M.	88½
Erie 7s, 5th mort. 1888	93	Tol. & Wab. 1st M. Ex	88
Hud. R. 7s, 1st M. '69	101	Chic. & R. I. 1st M.	96
Hud. R. 7s, 2d. S. F. '85	100½	N. J. Central 2d M.	103
Hud. R. 7s, conv. '67	97	Pitts., F. W. & Ch. 1st	98
Harlem 1st mort.	96	Pitts., F.W. & Ch. 2d	93½
Mich.C.8 p c, '69	103	Cleve. & P. 4th mort.	70
Mich.S.& N.I.S.F.7 p c.	93	Chic. & Alton 1st M.	93
Ill. Cen. 7 p. c. 1875	105	Joliet & Chic. 1st mort.	96
Alton & T. H. 1st M.	88		

The Panama Company have declared their usual quarterly Dividend of 6 ℔ cent.

Mr. HENRY G. WHEELER has been made President of the Brunswick City Company, and Mr. J. MILBANK, Treasurer.

The day's business at the office of the Assistant Treasurer of the United States was as follows: Receipts, $1,329,626 83; for Customs, $480,000; Coin Certificates, $73,000; on account of Loan, $51,900; Payments, $796,281 12; Balance, $83,530,814 88.

GENERAL MARKETS.

NEW-YORK, Monday, March 26, 1866.

The receipts of the principal kinds of Produce since our last have been: 6,852 bbls. Flour, 519 bbls. and 2,143 bags Corn Meal, 380 bushels Corn, 2,625 bushels Malt, 2,095 bushels Oats, 381 bbls. Pork, 412 pkgs. Cut Meats, 445 pkgs. Lard, 1,721 pkgs. Beef, and 55 bbls. Whisky.

ASHES—Pots have been in limited request at $7 25 ℔ 100 lbs.; Pearls scarce and nominal.

COFFEE—Has been in rather more demand, including Java at 27c.@28c.; Maracaibo at 19c.@21½c.; Laguayra at 20c.@22½c.; Rio at 16½c.@20c.; and St. Domingo at 17½c.@17¾c., cash, in gold, ℔ lb.

COTTON—Has been moderately inquired for at uniform rates. Middlings, 39c.@41c. ℔ lb. Sales and resales since our last, 2,600 bales, against receipts of 1,571 bales.

New-Orleans Cotton Statement, March 20.

		Bales.
Stock on hand Sept. 1, 1865		83,229
Received since Saturday	3,216	
Received previously	595,472	—598,688
Total		681,972
Exported since Saturday	4,318	
Exported previously	489,648	—493,966
Stock on hand and on ship-board not cleared		187,951

DRY GOODS—The Dry Goods Exchange Report, to-day, is as follows: *Jobbers' Prices*: Brown Sheetings—Salmon Falls A, 24c.; Salmon Falls C, 23c. Bleached Shirtings—Anthony Manufacturing Company, 28c.; Palmer River, 25c.; Wheaton Company, 24c.; Palermo, 19c. Prints—Merrimac W, 21c.; Merrimac D, 20c.; American, 18c. Delaines—Armures, 25c.; Hamilton, 22½c. Cambrics—Victory, 19c.; Portland, 14c. Silecias—Clinton, 30c.; Lonsdale, 26c. Canton Flannels—Naumkeag, 30c.; Nashua, 27c. Hoop Skirts—Bradley's Duplex Elliptic, 20 to 50 hoops, 87½c.@$1 05; Empress Trail, $1 25; S. T. & A. T. Meyers's I X L, prices unchanged.

FLOUR AND MEAL—State and Western Flour has been quiet and depressed, especially inferior grades, which have been freely offered, and have been in very limited demand. Sales since our last 5,800 bbls., including common to choice Superfine State and Western at $6 60@$7 15; very poor to choice Extra State at $7@$8 10, chiefly at $7 10@$7 60; round-hoop Extra Ohio, poor to good shipping brands, at $8 10@$8 60 ℔ bbl. We now quote:

Superfine State and Western	$6 60	@$7 15
Extra State	7 00	@ 8 10
Extra Illinois, Indiana, Michigan, &c.	7 25	@11 50
Extra Ohio, round-hoop, ship'g brands	8 10	@ 8 60
Extra Ohio, trade and family brands	8 65	@12 00
Extra Genesee	8 20	@12 00
Poor to very choice extra Missouri	9 50	@15 50

Southern Flour is somewhat brisker, but at declining rates. Sales since our last 1100 bbls., in lots, at $8 60@$10 10 for poor to good, and $10 15@$15 50 for good to very choice extra brands, ℔ bbl. Canadian Flour is dull and heavy. Sales 350 bbls. Extra at $7 20@$11 50 ℔ bbl. Rye Flour is inactive, including Superfine at $4 50@$5 50 ℔ bbl. Corn Meal is in fair demand at $3 50@$3 65 for Western, $3 60@$3 70 for Jersey, and $4 05@$4 06 for Brandywine, ℔ bbl. Sales 400 bbls.

GRAIN—Wheat has been in very moderate demand, and has favored buyers decidedly. Sales since our last 25,000 bushels, including White Western at $2 22; new Amber Michigan at $1 70; Milwaukee Club at $1 60@$1 65; choice No. 1 Chicago Spring at $1 65 ℔ bushel. Corn has been heavy and tending downward. Sales since our last, 41,000 bushels at 66c.@72c. for unsound, and 72c.@75c., in store and delivered, for sound mixed Western, and 78c. for choice new Yellow ℔ bushel. Oats continue in good demand, including State at 54c.@55c.; Jersey and Pennsylvania at 48c.@50c.; old Western at 51c.@54c.; new Western at 35c.@42c.; Canada at 53c.@54c. ℔ bushel. Nothing new in Barley Rye, Barley, or Barley Malt.

HAY—North River Bale is in fair request and steady at 75c. @95c. ℔ 100 lbs.

HOPS—Have been quiet at previous prices, including last year's crop at 25c.@65c., and two years' old at 12c. @45c. ℔ lb.

MOLASSES—A very moderate inquiry prevails for the principal kinds, including New-Orleans at 90c. @$1 10; Porto Rico at 60@75c.; Cuba at 35@50c. ℔ gallon.

NAVAL STORES—Have been inactive, including Spirits of Turpentine at 85@90c. ℔ gallon; Crude do. at $6 25@6 75; Resin at $2 87½@15 ℔ 280 lbs.; Tar at $2 50@3 25 ℔ bbl.

OILS—Have been dull and heavy, including Crude Whale at $1 25; Bleached Whale at $1 35@1 40; Crude Sperm at $2 35@2 40; Unbleached do. at $2 50@2 55; Lard Oil at $1 70@1 85; Red Oil at 80@90c.; Linseed Oil at $1 30@1 34 ℔ gallon.

PETROLEUM—Continues in limited request at 24@25c. for Crude; 37@39c. for Refined in bond, and 57@59c. for do. free, ℔ gallon.

PROVISIONS—Pork has been in more demand and has improved, closing somewhat irregularly. Sales since our last 5,800 bbls., in lots, at $25 00@$25 37½ for new Mess, closing at $25 25 regular, $23 50@$23 75 for one year old Mess; $27 50 new Prime Mess, $28 55 for clear Mess, (small lots) $25 75 for thin Mess, and $21 25@$22 for new Prime, ℔ bbl. Sales were also made of 3,750 bbls. new Mess, April and May delivery, sellers' and buyers' option, at $24 50@$25 50 ℔ bbl. Cut Meats continue in fair demand at 11½c.@12c. for Shoulders, and 16½c.@18½c. for Hams; sales 400 pkgs. Bacon is in moderate request, including Cumberland Cut at 15c.@15½c.; Short Rib at 16c.; Long Ribbed, 15½c.; Long Clear at 15½c. Short Clear at 16½c.@17½c.; Long Cut Hams at 17c.@18½c. ℔ lb.; sales 160 boxes. Dressed Hogs continue scarce and nominal at 14c.@14½c. ℔ lb. Lard is quiet, and declining; sales 630 tcs. and bbls. at 16c.@18½c. ℔ lb. Beef is in good demand at $15 50@$19 50 for new Plain Mess, and $20@$24 for new Extra do.; sales have been reported of 700 bbls. Tierce Beef is quiet to-day; 125 tcs. India Mess sold at $36 50@$37. Beef Hams are inactive at $36@$37 50 ℔ bbl.; sales, 150 bbls. Butter is in demand at 40c.@55c. for poor to prime, 58c.@65c. for fancy State, and 25c.@45c. for Western, ℔ lb. Cheese is dull at 16c.@22c. ℔ lb. We quote:

BUTTER.

Orange—Half-tubs, ℔ lb.	60	@65
Sussex—Half-tubs, ℔ lb.	60	@65
Half-firkin tubs, State—first quality, ℔ lb.	55	@60
Half-firkin tubs, State—second quality, ℔ lb.	50	@55
New-York State Dairies—firkins—extra, ℔ lb.	55	@60
N. Y. State Dairies—firkins—good to fine, ℔ lb.	52	@54
N. Y. State Dairies—Welch tubs—extra, ℔ lb.	50	@52
N. Y. S. Dairies—Welch tubs—good to fine, ℔ lb.	45	@48
Ordinary State—Welch tubs, ℔ lb.	42	@45
Pennsylvania Dairies—firkins—good to fine, ℔ lb.	42	@45
Western Reserve—firkins—fair to good, ℔ lb.	36	@40
Michigan and Indiana—firkins—fair to good, ℔ lb.	30	@33
Ill. and Wisconsin—firkins—fair to good, ℔ lb.	30	@33
Common Western—firkins, ℔ lb.	25	@26
Canada Butter—good to fine, ℔ lb.	33	@35
Roll Butter—good to fine, ℔ lb.	38	@39
Roll Butter—extra in cloth, ℔ lb.	40	@43

CHEESE.

Factory-made Dairies—first quality	21	@22
Factory-made Dairies—second quality	20	@21
Farm Dairies—first quality	21	@22
Farm Dairies—second quality	18	@20
Farm Dairies—common	17	@18
Orange County—flat skimmed	16	@18

RICE—Is dull and heavy, including Carolina, at $11 50@$12 75 ℔ 100-lbs.

SUGARS—Have been quiet and heavy. Sales since our last 380 hhds., including Cuba, &c., at from 10⅝c.@12⅛c., and 170 boxes Havana, part 11⅛c.@12⅛c., ℔ lb., and an invoice of Java on private terms. We quote Fair to Good Grocer's at 10⅝c.@11⅛c.; Refining at 10¼c.@10⅝c. ℔ lb. Refined Sugars are in limited demand at 13c.@16c. Messrs. R. L. & A. Stuart have reduced their Refined Sugars fully ¼c. ℔ lb., new quoting best Loaf, 16½c.; best Crushed, Granulated, and Ground, 16c.; best White A, 15c.; and best Yellow C, 14½c., each ℔ lb.

STEARINE—Sales since our last, 37,000 lbs. at 16c.@17½c. ℔ lb.

TALLOW—Sales to-day 86,000 lbs. at 11½c.@11⅞c., and 18,000 lbs. Grease at 11c.@12½c. ℔ lb.

WHISKY—Has been in more demand, at $2 26½@$2 27 ℔ gallon. Sales to-day, 150 bbls.

FREIGHTS—Have been quiet to-day. For Liverpool, there were taken 300 bales Cotton, at ¼d. ℔ lb.; also a ship, to lay on the berth, on private terms. For Bristol, 200 tons Measurement Goods, at 20s. 6d. ℔ ton. For Bremen, 10,000 bushels Rye at 8½d. ℔ B.

LAW REPORTS.

THE METEOR CASE.

UNITED STATES DISTRICT COURT—SOUTHERN DISTRICT.

Before Judge Betts.

The United States vs. the Steamship Meteor. This cause having been set down for this morning, Judge Betts asked if both parties were ready. The District Attorney said that he was ready to proceed in the order which he supposed the case should take; that the Government filed an exception to the claim, which must be disposed of before the trial on the merits, and upon that issue the affirmative was with the claimants. Mr. Evarts said he did not understand that there was any separate issue of this kind, but that the whole case was to be tried at once.

The District-Attorney read the claim and the exception. The claim was put in by "William Cary, intervening for the interest of Robert B. Forbes and John M. Forbes," in the vessel, and contained the allegation that the parties above named were the "sole, lawful and *bona fide* owners" of the vessel.

Quite a discussion was had between the District Attorney and Mr. Evarts on this point, the latter urging that the object of an exceptive allegation of this kind was that, proceedings instituted for the forfeiture of property should not be checked by the intervention of a party not interested in the property, and that in this case the exception did not take issue upon the interest of the claimants, but only denied that they were the sole owners.

The District Attorney, on the other hand, urged that the claimants having alleged that they were the sole owners, and the exceptions having denied it, that formed an issue which must be tried and disposed of before the merits could be tried.

Judge BETTS said that the Court would not, at the hearing of a cause, step aside to correct irregularities in the pleadings, but would take them as they stood: that there seemed to be two issues before the Court, and the Court would not dictate to the District Attorney what order of proceedings he would take in the matter, but he might bring them on in the order he saw fit.

The District-Attorney said then he would move on the issue on the exceptions.

Mr. Evarts said that he understood the Court to hold that the cause was before it for hearing, not on issue alone, but the cause with all its issues. That being so, he would move that the cause be tried before a Jury instead of before the Court, that being, in his view, the proper course and the course which was taken before the English Courts in similar cases.

The District-Attorney said the rule was well settled in our Courts the other way.

The Court overruled the motion.

Mr. Evarts then raised the point which he said he supposed perhaps would more appropriately come in on the closing of the Government's case, that a vessel could not be forfeited under this third section of the act, until the parties who had been engaged in fitting her out had been indicted and convicted.

The District-Attorney said he would propose to his friend, if he raised it as an objection, that the claimants had not been indicted, that they be considered to be indicted *nunc pro tunc.*

The Judge said he would not stop the trial of the cause to dispose of the question which counsel for the claimants had raised, but would overrule the motion.

These preliminary matters being disposed of the District Attorney said he now proposed to bring on the hearing of the issue on the exceptions as to which the affirmative lay with the claimants and he called on them, therefore, to proceed.

Mr. Evarts said there was nothing to call for proof on the part of the claimants, and if the District Attorney rested, he proposed to move for a dismissal of the libel.

The District Attorney said he did not rest, he moved on the hearing on the issues.

Mr. Evarts said then if the District Attorney offered no testimony he moved that the libel be dismissed.

The District Attorney said that if the claimants offered no testimony he should move to strike out their claim and for condemnation of the vessel.

Mr. Evarts said he supposed the Court would hear one motion at a time, and it was time enough for the District-Attorney to make a motion after the Court had passed upon the motion which he had made.

Judge BETTS, after looking at the pleadings, said that he did not think that the claimants were called upon to give evidence to sustain their allegation in the first instance. The allegation that they were not sole owners was not a material one, provided the claimant had an interest in the vessel; but if the Government claimed that their property was subject to forfeiture, it devolved upon the Government to give testimony to show it.

Mr. Dickinson urged the point still further upon the Court, but the Judge maintained the ground which he had laid down, and finally the District-Attorney said if the Court did not deem the matter of importance enough to compel the claimants to give evidence upon it, then the Government would take the initiative and would give evidence upon the issue raised by the exception.

Mr. Evarts said, as he understood, it was the cause which was upon trial and was to be disposed of, and that when the testimony was offered the claimants would take such ground as seemed fit to them.

The District-Attorney then called Robert B. Forbes as a witness.

Mr. Webster, who appeared with Mr. Dickinson for the Government, desired to note an exception to the Judge's decision, and here another discussion arose as to what the Judge had decided.

Mr. Robert B. Forbes not appearing as a witness, the District-Attorney called Mr. John M. Forbes, who took the stand.

Mr. Evarts asked if this witness was called on the merits or on the exception.

Mr. Dickinson said the latter. Whereupon Mr. Evarts said that as he understood that the Court had decided that question to be an immaterial one, he should object to the evidence, as he did not suppose the Court would hear evidence on an immaterial issue.

Here another controversy arose as to what the Court had decided, which was, like the others, left undetermined.

The question was then raised whether the testimony given as to this issue was to be taken as evidence on the merits. It was agreed that it should not be; but the District-Attorney claimed that it could not be, as they were only trying the case on the exceptions, while Mr. Evarts claimed again that this was the trial of the cause. The counsel were not able to agree upon this point.

Mr. Forbes testified that he was one of the firm of John M. Forbes & Co.; that Robert B. Forbes was not a partner in the firm and not interested with him except in the *Meteor.*

Mr. Webster asked the question, "How much did you pay for your interest in the ship?"

Mr. Evarts objected to the question, claiming that the only question at issue was as to whether the claimants were sole owners of the vessel.

The Court allowed the question, and the witness said he did not know; the accounts were not closed; but he remembered that at one time he paid $90,000; that at the time of the seizure he owned one-half of the vessel, and Robert B. Forbes the other half, and that he could not say what share the $90,000 represented; paid it for construction bills, or it might be for outfit, &c.; could not say how much went for one, how much for the other.

Q.—Were you not assisted by some friends in Boston in the building the *Meteor.*

This question was also objected to as immaterial, but after some discussion was allowed, and the witness said he did get assistance from various parties, banks, &c., several times, but only as loans.

A letter was shown him which said was signed by Robert B. Forbes.

Mr. Webster proposed to read the letter, which was objected to as having no bearing on the question of ownership at the time of seizure, being written in September, 1865, but having a bearing on the merits.

Mr. Webster proposed then to read certain extracts from the letter, which was not objected to. He read one, as follows: "I cannot name a price until I consult the other owners," and asked who were the other owners referred to.

Witness said he did not know; he could not go back of the registry of the ship as to ownership, for he had not posted himself up as to that; knew no other owner except Robert B. Forbes, and did not know that he could explain the expression in the letter; got the title, he thought, from the builders; knew of no bill of sale except the builders' certificate.

Q.—How can you explain the words in the letter, "the vessel was built by myself and a few friends?"

A.—I would like to know if I am called upon to explain other people's letters?

The Court said he might give any explanations as far as they were communicated to him, and the question was repeated.

Witness—I should like to ask the opinion of my counsel as to how far I am called upon to answer.

Mr. Webster—Certainly; no objection.

Mr. Evarts said he would give it publicly, that the Government might ask any questions as to who were interested in the vessel at the time.

The Court said the counsel should confine himself to the time of the seizure.

Mr. Webster said, "Yes, I am within four months of it."

Mr. Evarts said that was not within the ruling.

Mr. Webster repeated the question.

Witness asked if he should state as to any direct or indirect interest in this vessel, or as to the ownership.

Mr. Evarts said he understood that the witness should state any interest existing at the time of the seizure.

Mr. Webster claimed that this was just what the Court should decide, and not the counsel, &c., and that if the witness would state who had been interested in the vessel, he should have no other questions to ask.

Mr. Evarts—At the time of the seizure?

Mr. Webster—No.

Another discussion then took place as to whether the Government were limited as to the time of the seizure in their proof, or whether they could go back of that time.

Mr. Webster then put the question in this way:

Q.—Who had the direct interest in this ship at the time of this letter?

The witness said he had nothing to conceal in this matter, but desired to answer every question fully, but he had not understood the whole of the discussion, and did not know what it was all about.

Mr. Webster repeated his question, and Mr. Evarts asked the Court if the witness was to answer that question.

The Court asked when the vessel was completed. The witness said about December, 1864.

Another discussion arose upon the question, and the Court said the inquiry might begin when the vessel first became a ship.

The question was then put, and Mr. Forbes said that several gentlemen contributed towards the building of the vessel, it being understood that the vessel was to be held by R. B. Forbes and himself for a patriotic purpose. Their names were as he recollected, William H. Aspinwall, A. A. Low, H. G. Shaw, R. S. Forbes and L. W. Jerome, of New-York; M. H. Simpson, Jas. Lawrence, Jas. Davis and John Bailey, of Boston; Mr. Rogers, of Salem, and E. B. Ward, of Detroit; thought these gentlemen retained their interest still; for the convenience of the parties, the claimants were from the start intended to be the sole owners of the ship, but the others had a resulting interest in the ship; an equitable interest in the same as theirs, but the legal title is in us.

Robert B. Forbes is not in the city; I don't know when he will be.

Mr. Webster said he had a summons directed to Robert B. Forbes, served by the marshal, and should desire him to be examined.

Mr. Evarts proceeded to cross-examine the witness, and under objection from the Government, put in evidence the register of the vessel, which showed the claimants to be owners.

Q.—Have you and your brother, as between yourselves and these other gentlemen, had the power of selling the ship?

The District-Attorney objected that it was a question of law, and the question was varied to ask what the agreement was on that point.

Mr. Webster asked if the agreement was written. The witness said he had no knowledge of any written agreement, and that his understanding was that they had full power to sell or employ the vessel; and that if the vessel was sold the parties would share in the proceeds according to their interest; that Mr. John Lee, of Boston, at the beginning owned an interest, but witness bought him out; that R. B. Forbes was here last week, but had gone home to Boston, and has not been here to-day because of the uncertainty whether the trial would come on.

Re-direct—The Captain, I think, made the oath on her registry.

Q.—If all the other owners whom you have named had sold the vessel, would you have considered yourself bound? A.—I should have consulted my lawyer about it; books of the accounts were kept, but I never saw them.

The Court here adjourned till to-morrow morning.

The Liabilities of Baggage Express Companies—Important to Travelers.

SUPREME COURT—CIRCUIT—MARCH 26.

Before Justice James and a Jury.

Maria A. Robinson vs. Hiram Studley et al.—This action was brought to recover between $300 and $400 worth of jewelry, alleged to have been lost under the following circumstances: On or about the 21st of December, the plaintiff, a prepossessing young lady, took passage from Bridgeport, Conn., on a train of the New-Haven Road to this City. Her destination was Montclair, N. J., where she was going to spend the Christmas holidays with some relatives. She took with her a small trunk, which, among other things, contained jewelry, valued at about $360. When she was near the city, an agent of Studley's Baggage Express passed through the train; she asked him if he could deliver her trunk at Montclair, N. J. He said, yes, he could deliver it there as well as he could in Philadelphia or any other place. The agent of the Express Company thereupon gave her a ticket, and she surrendered her railroad check to him for the trunk. This was on Wednesday; on the following Saturday the trunk was delivered to her at Montclair, broken open, and all the jewelry missing. For the value of this jewelry the action was brought. On the trial, an attempt was made on the part of the Express Company to show that when the plaintiff surrendered her check to the agent on the cars, the latter gave her a ticket, on the back of which was printed an agreement, the substance of which was that they, the Company, would not be responsible for baggage, or the contents thereof, exceeding $100, unless a special agreement was made, and an extra price paid.

The Court charged the jury on the questions of law involved, and they, after a brief absence, returned a verdict for the full amount claimed, with interest, namely, $391 60 for the plaintiff.

The Court intimated at the conclusion of the trial, that he thought it would be a great benefit to the traveling public to have it clearly understood that these baggage-express companies, if they wish to limit their liability, they bring the notice thereof to the attention directly of the passenger. There was no proof in this case that the plaintiff ever read their notice, even if a card containing it was placed in her possession. The Justice thought there was nothing in the case upon which an appeal could be maintained if it were taken to the General Term. He would deny the motion made for new trial on the Justice's minutes. An extra allowance would be granted to the plaintiff's counsel if defendants appealed the case, otherwise not.

For plaintiff, Roger H. Lyon, Esq.; for defendants, G. Stevens, Esq.

Accommodation Checks—Want of Consideration.

SUPERIOR COURT—TRIAL TERM—MARCH 26.

Before Justice Garvin and a Jury.

Thomas B. Oakley vs. William S. Sears.—This action was brought upon a check drawn by the defendant and made payable to the order of the plaintiff. It is in the words and figures following:

NEW-YORK, Oct. 25, 1860.

The Nassau Bank pay to Thomas B. Oakley or order twelve thousand dollars on the 30th day of October, instant ($12,000.) WILLIAM S. SEARS.

This check was several times presented for payment after it was due, but payment having been refused the suit was brought thereon.

The defence to it, among other things, was, that the check was drawn as a mere memorandum check, and was not to be paid until the money to pay it was placed in the hands of the defendant by one Mr. P. White, and that no consideration was ever given for the check. It was furthermore contended that White had borrowed of the plaintiff $11,000, for which he agreed to give him for the use thereof, $12,000 within a few days after the loan was effected. When the first check became due, the defendant says he was applied to to renew the same, which he did, with the understanding that it would not be presented for payment until the money was placed in his hands by White; that White never placed any money in his hands to pay the check, and hence that he could not legally be made liable. The case has been tried twice before; each time the Jury failed to agree. This time they brought in a verdict for the defendant.

For plaintiff, Messrs. Andrews, Colby & Thompson; for defendant, Messrs. L. S. Chatfield and E. Sears.

Decisions.

SUPERIOR COURT—SPECIAL TERM—MARCH 26.

By Justice Barbour.

Samuel F. Phelps vs. Sylvanus S. Ward et. al.; motion granted without costs. James McCluskey vs. George Falke; motion granted. James Dart et. al., vs. Thurston Champlin; motion granted, and cause referred to a referee to hear, &c. Mary T. Mason vs. Abram Duryee; motion granted. William Gregory vs. Sarah Gregory, executrix, &c.; motion granted. Henry Hyman vs. Joseph A. Jackson; motion to vacate judgment granted, with $10 costs.

COMMON PLEAS—SPECIAL TERM—MARCH 26.

By Judge Cardozo.

The People vs. Meyer Rosenthal; see opinion with the clerk. Menager vs. Menager; motion denied—no costs. Robert Struthers vs. George Pearce; see opinion with clerk. Howell Smith vs. Porter Fitch and another receiver may have leave to sell; the provision of the order to be settled on notice. William Ruhl vs. John B. Phillips; see opinion with clerk. Charlotte Gallagher vs. Ann Young; see opinion with clerk.

SUPREME COURT—CHAMBERS—MARCH 26.

By Justice Barnard.

Johnson vs. Williams; objections overruled. B. W. Townsend vs. Andrew J. White, et al.; motion denied. Richard W. Trundy vs. Jacob Crouse; motion denied.

Court Calendar—This Day.

SUPREME COURT—CIRCUIT—*Part I.*—Held by Justice JAMES—Nos. 1269, 1389, 1333, 1245, 1363, 1393, 1395, 1401, 1403, 1405, 1411, 1413, 1415, 1417, 1419, 1425, 1427, 1429, 1433, 1435. *Part II.*—Circuit opens at 12 M.—Calendar same as Monday. Circuit—*Part III.*—Held by Justice MASON.—Court opens at 10 A. M.—Calendar same as Monday, with the exception that after No. 978 No. 715 is added.

SUPREME COURT—SPECIAL TERM.—Adjourned for the month.

SUPREME COURT—CHAMBERS.—Nos. 129, 82, 83, 111, 156, 166, 168, 170.

SUPERIOR COURT—*Part I*—Held by Justice GARVIN.—Court opens at 11 A. M.—Nos. 1795, 1859, 1217, 1953, 1791, 1481, 2045, 2097, 2113, 2117, 2119, 2121, 2123, 2125, 2127. *Part II*—Held by Justice MONELL.—Court opens at 11 A. M.—Nos. 2490, 2570, 3810, 2644, 1696, 1702, 1728, 1732, 1734, 1736, 1708, 1710, 1714, 1716, 1718.

COMMON PLEAS—*Part I*—Held by Judge DALY.—Equity causes. Nos. 116, 117, 120. *Part II*—Held by Judge BRADY. Equity causes. No Jury. Nos. 113, 114, 1903.

THE WEATHER.—At 5:30 o'clock yesterday morning the mercury stood at 14 deg. and at 8:30 it marked 20 deg. At noon it had risen above the freezing point, but the wind was piercingly cold. According to DELATOUR's record the weather has not been so cold at this period of the year for ten years past. The small ponds in and around the City were covered with ice of the thickness of one or two inches, and on the Jersey Flats several persons were skating. March, according to the old saw, "comes in like a lion and goes out like a lamb," but the order is being reversed this season.

CITY GOVERNMENT.

[OFFICIAL.]

BOARD OF ALDERMEN.

STATED SESSION—MONDAY, March 26, 1866, } 2 o'clock, P. M. }

Present—John Brice, Esq., President; Aldermen Moore, Coman, Norton, Flynn, Gedney, Ely, Reilly, Loew, O'Brien, McGinnis, Van Voorhis.

The minutes of the last meeting were read and approved.

PETITIONS.

By Alderman Norton—

Petition to pave Thirteenth-street, between Sixth and Seventh avenues, with Belgian pavement.

Which was referred to the Committee on Streets.

By Alderman Norton—

Petition of Jeremiah D. Moore, for compensation for flagging, &c., Fifty-ninth-street, from the Eighth to the Tenth avenue.

Which was referred to the Committee on Finance.

By Alderman Moore—

Petition of the managers of the *Journal of Commerce* for permission to construct a vault for engines and boilers.

Which was referred to the Committee on Streets.

By Alderman Reilly—

Bill of F. Rubel for music furnished on the reception of Duryea's Zouaves, with the accompanying resolution:

Resolved, That the Comptroller be and he is hereby directed to draw his warrant in favor of F. Rubel for the sum of two hundred and eighty-one dollars, ($281,) in full for the annexed bills for music furnished on the Fourth of July, one thousand eight hundred and sixty-five, at the reception of Duryea's Zouaves, and charge the same to appropriation for City Contingencies.

Which was referred to Committee on Finance.

By the President—

Resignation of Wm. T. McGrath as Commissioner of Deeds.

Which was adopted.

Whereupon he presented the following resolution:

Resolved, That William H. Morgan be and is hereby appointed a Commissioner of Deeds, in and for the City and County of New-York in place and stead of Wm. T. McGrath, resigned.

Which was accepted.

By Alderman Ely—

Whereas, By the act of the Legislature passed April seventeenth, one thousand eight hundred and fifty-nine, establishing bulkhead and pier lines for the port of New-York, it is made necessary to have a verified copy of the Harbor Commissioners' map, being a description of the courses and distances of the lines defined by said Commissioners, should be filed in the office of the Street Commissioner; and

Whereas, It is a matter of great importance that all records affecting the grades of streets, and consequently the property of the citizens, should be kept in such a manner that a full and complete set should at all times be on file in the map office of the Street Department; therefore be it

Resolved, That the Street Commissioner be and he is hereby directed to procure a verified copy of the Harbor Commissioners' maps, the same to be placed on file in the office, and the Comptroller is directed to pay for the same out of the appropriation for Street Improvements.

Which was laid over.

By Alderman Moore—

Resolved, That a crosswalk be laid from the northeast to northwest corner of Courtlandt and Greenwich streets, under the direction of the Croton Board.

Which was referred to the Committee on Streets.

By Alderman Flynn—

Resolved, That Waverley-place, from Sixth-avenue to Broadway, be paved with Belgian pavement, one-half the expense to be paid by the owners of property and the other half by the City, under the direction of the Croton Aqueduct Department.

Which was referred to the Committee on Streets.

By Alderman Norton—

Resolved, That a sewer, with the necessary receiving basin and culvert, be built in one hundred and twenty-sixth-street, between the Third and Fourth avenues, under the direction of the Croton Aqueduct Department.

Which was referred to the Committee on Sewers.

By the President—

Resolved that the present Committee on Arts and Sciences of the Board of Aldermen be, and hereby is invested with all the powers and duties heretofore possessed by, or assigned to, the Committee on National Affairs of the Board of Aldermen last year, including the power to act jointly with the present Committee on National Affairs of the Board of Councilmen, on all papers or subjects so referred last year and enacted on, or that may hereafter be appropriately referred to the said Committee on Arts and Sciences, instead of the Committee on National Affairs, which was abolished by amendment of the rules and orders of the present Board of Aldermen.

Which was adopted, and ordered to be sent to the Board of Councilmen this evening.

By Alderman Norton—

Resolved, That the sidewalks in Desbrosses-street be flagged on both sides the full width, where necessary, under the direction of the Street Commissioner.

Which was referred to the Committee on Streets.

By Alderman Norton—

Resolved, That a cross-walk be laid across Watts street, from the southeast to the southwest corner, at the intersection of Greenwich-street, under the direction of the Croton Board.

Which was referred to the Committee on Streets.

By Alderman Norton—

Resolved, That the curb and gutter stones be reset where necessary, and the sidewalks be flagged full width where necessary, on both sides of Washington-street, from Canal to Hubert street, under the direction of the Street Commissioner.

Which was referred to the Committee on Streets.

By Alderman Norton—

Resolved, That Thirteenth-street, between the Sixth and Seventh avenues, be paved with trap-block pavement, one-half the expense thereof to be paid by the owners of property, and the other half by the City, under the direction of the Croton Aqueduct Department.

Which was referred to the Committee on Streets.

By Alderman Flynn—

Resolved, That a stand of colors be procured and presented by the Corporation authorities of this City to the Seventy-seventh Regiment New-York State National Guard.

Which was referred to the Committee on Arts and Sciences.

By Alderman Flynn—

Resolved, That a sewer be built in Commerce-street, from Bedford to Barrow-street, under the direction of the Croton Aqueduct Department.

Which was referred to the Committee on Sewers.

By Alderman O'Brien—

Resolved, That the Committee on National Affairs of the Board of Councilmen and the Committee on Arts and Sciences of the Board of Aldermen jointly be and they are hereby authorized and directed to procure for the Fifty-fourth Regiment New-York State Volunteers; the One Hundred and Seventy-sixth Regiment New-York State Volunteers; the One Hundred and Seventy-eighth Regiment New-York State Volunteers, and the Eighteenth Regiment Cavalry New-York State Volunteers, they being the remnant of all the regiments organized in and belonging to the City of New-York and now in the service of the army of the Union as Veteran Regiments in the Southern States, each a stand of colors to replace the colors that have been worn out by the protracted service of these gallant regiments, at a cost of Four-Hundred Dollars for each regiment, and that the sum of Sixteen Hundred Dollars be, and the same is hereby appropriated therefor, and the Comptroller be and is hereby authorized and directed to draw his warrant for the payment of the same upon the presentation of the usual vouchers, and charge the same to the appropriation for City Contingencies.

Which was laid over.

By Alderman Reilly—

Resolved, That Bleecker-street, between Bowery and Broadway, be paved with Belgian pavement, under the direction of the Croton Aqueduct Department.

Which was referred to the Committee on Streets.

REPORTS.

The Committee on Streets presented a report to remunerate Mary Ann Masterson for damages to her property by widening Worth-street and changing the grade of the same from Broadway to Baxter-street.

Which was laid over.

The Committee on Finance presented a report making a donation in aid of the asylum attached to the Church of St. Vincent de Paul.

Which was laid over.

The Committee on Streets presented a report to renumber all streets running East and West north of Ninth-street and south of Forty-second-street.

Which was laid over.

The Committee on Streets presented a report making a donation to the Church of the Annunciation, sufficient to pay assessment on the property of the church.

Which was laid over.

The Committee on Streets presented a report recommending the adoption of a resolution authorizing the Clerk of the Common Council to transmit a copy of an ordinance to the Legislature of this State, to enable the Common Council to change grades of Center-street to conform to the new bulkhead line of the Harbor Commissioners.

Alderman Ely presented an amendment.

Which was accepted by Alderman Norton, when Alderman Norton moved the adoption of the resolution as amended.

Which was carried.

The same was directed to be sent to the Board of Councilmen for concurrence this evening.

The Committee on Sewers presented a report in favor of building a sewer in Greenwich-street, from Laight to Hubert street.

Which was laid over.

The Committee on Sewers presented a report in favor of building a receiving basin and culvert on the southeast corner of Broadway and Fifty-ninth-street.

Which was laid over.

The Committee on Sewers presented a report in favor of building a sewer in Third-avenue between Sixty-fifth and Seventy-first streets.

Which was laid over.

The Committee on Sewers presented a report in favor of building a sewer in Forty-seventh-street, from Broadway to Eighth-avenue.

Which was laid over.

The Committee on Streets presented a report for curbing, &c., Hudson from Worth to Thomas-street.

Which was laid over.

The Committee on Streets presented a report for curbing, &c., Thomas-street from West Broadway to Hudson-street.

Which was laid over.

COMMUNICATIONS.

A communication was received from the Metropolitan Police Commissioners, asking for additional accommodations for vagrants, loafers and persons detained for the commission of offences in the Thirtieth Precinct.

Which was referred to the Committee on Repairs and Supplies.

A communication was received from the Street Commissioner, transmitting apportionment of assessment in the matter of Seventy-first-street opening, from Third-avenue to the East River.

Which was ordered on file.

PAPERS FROM BOARD OF COUNCILMEN.

Resolved, That the Harlem Gaslight Company be and they are hereby authorized and directed to cause street lamps to be set and lighted on the east side of Fourth-avenue, from Eighty-seventh to Ninety-second street, under the direction of the Street Commissioner.

Which was referred to the Committee on Lamps and Gas.

Report of Committee on Belgian Pavement, with resolution as follows:

Resolved, That Second-street, from the Bowery to Avenue D, be paved with Belgian pavement, one-half at the expense of the property-owners, and the remainder by the City, and the accompanying ordinance therefor be adopted.

Which was laid over.

Report of Committee on National Affairs, with resolution as follows:

Resolved, That the Comptroller be and he is authorized and directed to draw his warrant in favor of John George Otto for the sum of two hundred dollars, for music furnished Twelfth Regiment New-York State National Guard, for celebration of Fourth of July, eighteen hundred and sixty-five; and also, for two hundred dollars for music furnished Eleventh Regiment New-York State National Guard, for parade on November Twenty-fourth, eighteen hundred and sixty-five, and charge the same to account of city contingencies.

Which was referred to Committee on Finance.

Report of Committee on National Affairs, with resolution as follows:

Resolved, That the Comptroller be and he is hereby authorized to draw his warrant in favor of Frank McElroy, Treasurer Ninety-fifth Regiment New-York State National Guard, for the sum of one hundred and twenty dollars, being in full for music furnished by said Regiment on the Fourth of July, one thousand eight hundred and sixty-five.

Which was referred to the Committee on Finance.

Report of Committee on National Affairs, with resolution as follows:

Resolved, That the Committee on National Affairs be and they are hereby authorized and directed, on behalf of the City of New-York, to procure for and present to the Sixty-ninth Regiment New-York State National Guard a stand of regimental colors, and the sum of eight hundred dollars is hereby appropriated therefor, and the Comptroller is authorized and directed to draw his warrant in payment for the same, upon the presentation of the proper vouchers, and charge the same to account of "City Contingencies."

Which was referred to the Committee on Arts and Sciences.

Report of Committee on Roads, with resolution as follows:

Resolved, That Sixty-second-street, between Third and Fifth avenues, be reflagged where necessary, under the direction of the Street Commissioner, and that the accompanying ordinance therefor be adopted.

Which was referred to the Committee on Roads.

Report of Committee on Roads, with resolution as follows:

Resolved, That One Hundred and Sixteenth-street, from Eighth-avenue to Harlem River, be regulated, graded, curb and gutter stones set, and sidewalks flagged where not already done, and also that crosswalks be laid at Fourth, Fifth and Sixth avenues, the same to be done under direction of the Street Commissioner, and the accompanying ordinance therefor adopted.

Which was referred to the Committee on Roads.

Report of Committee on Roads, with resolution as follows:

Resolved, That First-avenue, between Sixty-first and Sixty-sixth-streets, be regulated, curbed and flagged a space four feet wide, under the direction of the Street Commissioner, and the accompanying ordinance therefor be adopted.

Which was referred to the Committee on Roads.

Report of Committee on Roads with resolution as follows:

Resolved, That the Street Commissioner be and he is hereby authorized and directed to have One Hundred and Fourteenth-street, between Third avenue and the Harlem River or dock, foot of said street, filled up, sidewalks raised to their proper height, and the same placed in thorough repair without any unnecessary delay.

Referred to Committee on Roads.

Report of Committee on Roads, with resolution as follows:

Resolved, That Sixty-first-street, between Third and Fifth avenues, be curbed, guttered and flagged a space four feet wide, under the direction of the Street Commissioner, and the accompanying ordinance therefor be adopted.

Which was referred to the Committee on Roads.

Report of Committee on Roads, with resolution, as follows:

Resolved, That One Hundred and Thirtieth-street be regulated, curbed, guttered, and sidewalks flagged a space four feet wide, between Third and Fifth avenues, under the direction of the Street Commissioner, and the accompanying ordinance therefor adopted.

Which was referred to the Committee on Roads.

Report of Committee on National Affairs, with resolution, as follows:

Resolved, That the Comptroller be and he is hereby authorized and directed to draw his warrant in favor of William Atkinson, Treasurer of the Eighty-fourth Regiment, for the sum of one hundred and fifteen dollars, for music furnished on the occasion of the parade of the Eighty-fourth Regiment, New-York State National Guard, Fourth of July, one thousand eight hundred and sixty-five, and charge the same to the account of City Contingencies.

Which was referred to Committee on Roads.

By Alderman Reilly—

Resolved, That a sewer be built in Eldridge-street, between Broome and Delancey streets.

Which was referred to the Committee on Sewers.

GENERAL ORDERS.

Report of Committee on Ferries of the Board of Councilmen with preamble and resolution as follows:—

Whereas, By resolution of the Common Council, approved by the Mayor, it was—

Resolved, That the Comptroller be and he is hereby authorized and directed to advertise and sell at auction a lease to establish and maintain a ferry from the basin at the foot of Spring-street, in the City of New-York, to Hoboken, New-Jersey, at the point where the old ferry was established, or one thousand yards North or South of that point, for a term not exceeding ten years.

And whereas, According to the wording of said resolution, it has been found impossible to procure a suitable landing on the Hoboken shore, within the prescribed distance; and whereas, the citizens of the Fifth, Eighth and Ninth Wards are desirous of having the aforesaid ferry established as soon as possible; therefore, be it

Resolved, That the above resolution be and the same is hereby amended, and shall read as follows: That the Comptroller be and he is hereby authorized and directed to advertise and sell at public auction a lease to establish and maintain a ferry from the basin at the foot of Spring-street, in the City of New-York, to any point on the New-Jersey shore that may be found practicable, for a term not exceeding ten years.

Which was concurred in by the following vote:

Affirmative—Aldermen Moore, Coman, Norton, McBrien, Flynn, Gedney, Ely, Ryers, Reilly, The President, Loew, O'Brien, Van Voorhis—11.

Report of Committee on Streets in favor of adopting resolution as follows:

Resolved, That the sidewalks in front of number thirty-five Bedford-street be flagged, under the direction of the Street Commissioner, and that the accompanying ordinance therefor be adopted.

Which was adopted by the following vote:—

Affirmative—Aldermen Moore, Coman, Norton, Flynn, Gedney, Ely, Reilly, Brice, Loew, O'Brien, Van Voorhis—11.

Report of Committee on Salaries in favor of adopting resolution as follows:

Resolved, That the salary of A. W. Craven, Engineer-in-Chief of the Croton Aqueduct, be and is hereby increased from five thousand dollars to seven thousand five hundred dollars per annum, to date from the passage of this act.

Which was adopted by the following vote, viz:

Affirmative—Aldermen Moore, Coman, Norton, Flynn, Gedney, Ely, Reilly, Ryers, Loew, O'Brien, Van Voorhis—11.

Resolved, That the sidewalk of Thirty-second-street, on the south side, between Tenth and Eleventh avenues, be flagged four feet wide, under the direction of the Street Commissioner, and that the accompanying ordinance therefor be adopted.

Which was adopted by the following vote:

Affirmative—Aldermen Moore, Cowan, Norton, Flynn, Gedney, Ely, Reilly, Brice, Loew, O'Brien, Van Voorhis—11.

Report of Committee on Streets in favor of adopting resolution as follows:

Resolved, That the sidewalk in front of number one hundred and ten East Thirteenth-street be flagged full width, under the direction of the Street Commissioner, and that the accompanying ordinance therefor be adopted.

Which was adopted by the following vote:

Affirmative—Aldermen Moore, Coman, Norton, Flynn, Gedney, Ely, Reilley, the President, Loew, O'Brien, McGinnes, Van Voorhis—12.

Report of Committee on Public Health in favor of adopting resolution as follows:

Resolved, That the sunken lots on the southeast corner of Broadway and Thirty-first-street, be forthwith filled and fenced under the direction of the Street Commissioner, and that the accompanying ordinance therefor be adopted.

Which was adopted by the following vote:

Affirmative—Aldermen Moore, Coman, Norton, Flynn, Gedney, Ely, Reilley, Brice, Loew, O'Brien, McGinnis, Van Voorhis—12.

Report of Committee on Sewers of Board of Councilmen, with resolution as follows:

Resolved, That a sewer be constructed in Seventy-seventh-street, between Second and Fourth avenues, under the direction of the Croton Aqueduct Board.

Which was concurred in by the following vote:

Affirmative—Aldermen Moore, Coman, Norton, Flynn, Gedney, Ely, Reilly, Brice, Loew, O'Brien, McGinnis, Van Voorhis—12.

Report of Committee on Resolutions of Board of Councilmen, with resolution as follows:

Resolved, That one hundred and nineteenth-street, from Third to Fourth avenues, be regulated and graded, curbed and guttered and flagged a space four feet wide, where necessary, under the direction of the Street Commissioner.

Which was concurred in by the following vote:

Affirmative—Aldermen Moore, Cowan, Flynn, Gedney, Ely, Ryers, Reilly, Brice, Loew, O'Brien, McGinnis, Van Voorhis—11.

Report of Committee on Streets in favor of adopting resolution as follows:

Resolved, That the sidewalks of Thirty-eighth-street, between First and Second avenues, be flagged full width, under the direction of the Street Commissioner, and that the accompanying ordinance therefor be adopted.

Alderman O'Brien moved to amend by striking out the words "full width of" and inserting the words "four feet wide."

Which was carried.

And as amended the same was adopted by the following vote:

Affirmative—Aldermen Moore, Coman, Norton, Flynn, Gedney, Ely, Reilly, The President, Loew, O'Brien, McGinnis, Van Voorhis—12.

Preamble relative to grant of land to the New-York State Woman's Hospital, and resolution, as follows:

Resolved, (By the Mayor, Aldermen and Commonalty of the City of New-York, in Common Council convened,) That the grant of land heretofore made to the Board of Governors of the New-York State Woman's Hospital of the premises in the Nineteenth Ward of the City of New-York, bounded by Forty-ninth and Fiftieth streets, and the Fourth and Lexington avenues, be and the same is hereby canceled and revoked, and that all the rights and appurtenances thereto conveyed to the said Board of Governors of the New-York State Woman's Hospital by the enactment dated July 4, 1858, are hereby rescinded, abrogated and annulled, such institution never having entered upon said premises, or in any way complied with the terms of the grant so intended to be made to them.

Which was adopted by the following vote:

Affirmative.—Aldermen Moore, Coman, Norton, Flynn, Gedney, Ely, Reilly, The President, Loew, O'Brien, McGinnis, Van Voorhis—12.

MOTIONS.

Alderman Norton moved that when this Board adjourn it do so to meet on Monday next, the 2d proximo, at 2 o'clock P. M.

Which was carried.

Alderman Moore then moved that the Board do now adjourn.

Which was carried.

And the President announced that it stood adjourned.

D. T. VALENTINE, Clerk.

DRY GOODS

SHAWLS! SHAWLS! SHAWLS!
AT GREAT BARGAINS FROM AUCTION.
PAISLEY, PALE INDIA SHAWLS,
in White and Scarlet Centres.
OPEN CENTRE PARIS CASHMERE LONG SHAWLS,
in New Patterns and Colorings.
RICH PARIS CASHMERE BROCHE SHAWLS,
Square and Long.
FANCY BERLIN WOOL SHAWLS.
PLAIN BLACK CASHMERE SHAWLS,
with Wool and Silk Fringes, Square and Long.
W. K. PEYTON,
Nos. 272 and 274 Bowery.

HOUSEKEEPING GOODS.

We have now in stock, splendid value in
SHIRTING AND SHEETING LINENS,
BLEACHED, HALF-BLEACHED AND BROWN TABLE DAMASKS,
TABLE-CLOTHS, HUCKABUCKS AND TOWELS.
ALSO,
RUSSIA CRASHES, only 12½c.
10-4 LINEN DAMASKS at $1 25.
10-4 LOOM DAMASKS at 80c.
ALSO,
The best brands of Bleached and Unbleached Shirting and Sheeting Muslins, Ticks, Prints, Ginghams, Flannels.
ALSO,
SPRING CLOAKINGS, CLOTHS AND CASSIMERES, VERY CHEAP.
W. K. PEYTON,
Nos. 272 and 274 Bowery.

DRESS GOODS! DRESS GOODS!

We have now open a superb stock of
NEW AND CHOICE SPRING GOODS,
purchased during the week in the auction rooms, and from panic-stricken importers, in some instances 20 per cent. under the gold cost.

FANCY CHECKED LENOS, only 22c. per yard.
HAIR LINE MOHAIRS, only 25c. per yard.
CHENE POPLINES, only 31¼c., worth 56c.
DOUBLE FOLD PLAID MOHAIRS, only, 31¼c., worth 56c.
FOULARD POPLINS, very choice and wide, only 37½c.
CRETON POPLINS, white ground, only 50c., cost about 80c.
PURE MOHAIR POPLINS, polka spots, double fold, only 3s.
ALSO
MOURNING DRESS GOODS, Bombazines, Alpacas, Crapes, Barrotheas, Jamise, and Princess cloths, very cheap.
W. K. PEYTON,
Nos. 272 and 274 Bowery.

SILKS! SILKS! SILKS!
FROM THE GREAT AUCTION SALES,
AT
TREMENDOUS BARGAINS.
BRIGHT LUSTRE BLACK GRO' DE RHINES, at $1 25.
BLACK TAFFETA SILKS, super quality, at $1 50.
HEAVY GRO' GRAIN SILKS, at $1 50, $1 75 and $2.
DOUBLE CHAIN GRO' GRAINS, at $2 25, $2 75 and $3.
WHITE EDGE GRO' DE PARIS, at $1 87½, $2 25 and $2 50.
FANCY PLAID AND STRIPE SILKS, at $1, $1 25, $1 37½ and $1 50.
BLACK AND WHITE CHECK SILKS, at $1 to $1 50.
PLAIN SILKS, all the new colors worn, from $1 50 to $2.
Having purchased largely during the recent depressed state of the market, in many instances, at less than the gold cost, we are prepared to offer very decided bargains.
W. K. PEYTON,
Nos. 272 and 274 Bowery.

MOURNING BONNETS.
A very large and handsome stock of SPRING STYLES in every variety, now open for inspection. Prices very reasonable.
N. B.—ENGLISH AND FRENCH BOMBAZINES, DELAINES, TAMISE CLOTH, BUSHIRE AND SPANISH CRAPES, CRAPE MARETZ, CHALLI CLOTH, TAMARTINES, GRENADINES AND GRENADINE BAREGES, FLORENTINES AND ARGENTINES, CRAPE VEILS, GLOVES, HANDKERCHIEFS, SETS, &c., at prices to suit the most economical.
JACKSON'S MOURNING STORE,
No. 551 Broadway, between Spring and Prince sts.

SPECIAL NOTICE.
We have just received from auction, and per late steamers, a splendid stock of SPRING and SUMMER GOODS; some great novelties and SPLENDID BARGAINS.
N. B.—150 pieces finest ENGLISH MOURNING PRINTS at 20c. per yard; COLORADA, EMPRESS and CRAPE CLOTH at $8 and $10 per dress. HANDSOME GOODS, and very serviceable.
W. JACKSON, Importer of Mourning Goods,
No. 551 Broadway, opposite Tiffany & Co.'s.

AT DE PERCEVAL'S, 637 BROADWAY.
All kinds of Children's Cloaks and Suits, Dresses, Sacks, Blankets, Corsets, Chemises, Infants' Waists, Aprons, Bibs, Babies' Caps, Spencers, &c.
Ladies' Embroidered Chemise Yokes, Nightgown Yokes, Ladies' Ready-made Under-garments of Ladies' and Misses' Sets, and Handkerchiefs, Ruffled Shirts, &c.
Initials and Coats of Arms Embroidered on Handkerchiefs, Table Linen and Bed Clothes.
Braiding, Cotton and Silk Embroideries made to order.
Stamping for Embroideries and Braiding.

DRESS TRIMMINGS AT REDUCED PRICES.
THOS. C. McRAE & CO., No. 412 4th-av., offer their entire stock of goods at less than regular prices, (in consequence of removal,) consisting of
BUTTONS, BEAD TRIMMINGS,
ORNAMENTS, ALPACA BRAIDS,
SPOOL COTTONS, SEWING SILK,
VELVET RIBBONS, SKIRT BRAIDS, &c.
Store to let and fixtures for sale.

ELGER'S CHEAP STORE.—NEW GOODS at reduced prices; ribbons, trimmings, laces, embroideries, linen handkerchiefs, collars, sets, Cluny lace, magic rufflings, frillings, edgings, French and German corsets, shirts, new styles, of the best makers. Nos. 880 and 882 Broadway, near 19th-st., east side. N. B.—English brushes, scissors and small wares.

DRY GOODS.

TO THE LADIES.
EMBROIDERED, TUCKED AND FLOUNCED FRENCH MUSLIN SKIRTS.
FRENCH BALMORALS in all the NEW SPRING STYLES.
FRENCH CONTILLE and WERLEY'S WOVEN CORSETS, EMBROIDERED and PLAIN, all sizes for LADIES and MISSES.
We respectfully beg leave to inform our customers and Ladies generally that we are now opening daily our SPRING IMPORTATION of the above, and will offer them at a great reduction from late prices. We invite Ladies to call and inspect our stock, whether they want to buy or not.
WHOLESALE AND RETAIL.
GAYNOR, Importer,
No. 765 Broadway.

GREAT BARGAINS
will be offered on MONDAY, from the heavy auction sales of last week, comprising
BLACK AND COLORED SILKS,
in PLAIN STRIPES, CHECKS, CORDED CHINE, from $1 upward.
Also,
PRINTED FOULARD PARIS POPLINS,
and other desirable DRESS GOODS.
Also,
BROCHE SHAWLS, in all qualities,
LLAMA LACE POINTS, in White and Black.
REAL SHETLAND SHAWLS,
LACE CURTAINS less than gold costs.
STRANG & ADRIANCE,
No. 355 Broadway.

GREAT REDUCTION IN PRICES!
AT
LORD & TAYLOR'S.
Curtain Materials, Lace Curtains, Draperies, Shades and Curtain and Shade Fixtures of every kind at retail at
GREATLY REDUCED PRICES.
Nos. 461 to 467 BROADWAY.
Nos. 255 to 261 GRAND-ST.
Nos. 47 and 49 CATHARINE-ST.

GREAT REDUCTION IN PRICES!
LORD & TAYLOR'S,
A fine assortment of fashionable dress goods, for Spring and Summer wear, at retail, at
GREATLY REDUCED PRICES.
Nos. 461 to 467 BROADWAY.
Nos. 255 to 261 GRAND-ST.
Nos. 47 and 49 CATHARINE-ST.

GREAT REDUCTION IN PRICES!
AT
LORD & TAYLOR'S.
FASHIONABLE SPRING DRY GOODS OF EVERY DESCRIPTION AT RETAIL, AT
GREATLY REDUCED PRICES.
Nos. 461 to 467 BROADWAY.
Nos. 255 to 261 GRAND-ST.
Nos. 47 and 49 CATHARINE-ST.

GREAT REDUCTION IN PRICES!
AT
LORD & TAYLOR'S.
RICH LYONS SILKS, FANCY AND PLAIN, AT
GREATLY REDUCED PRICES.
Nos. 461 to 467 BROADWAY.
Nos. 255 to 261 GRAND-ST.
Nos. 47 and 49 CATHARINE-ST.

GREAT REDUCTION IN PRICES!
AT
LORD & TAYLOR'S.
SPRING SHAWLS, CLOAKINGS, CLOTHS, CASSIMERES, &c.
AT REDUCED PRICES.
Nos. 461 to 467 BROADWAY.
Nos. 255 to 261 GRAND-ST.
Nos. 47 and 49 CATHARINE-ST.

GREAT REDUCTION IN PRICES!
AT
LORD & TAYLOR'S.
SPRING EMBROIDERIES AND LACES AT
GREATLY REDUCED PRICES!
Nos. 461 to 467 BROADWAY.
Nos. 255 to 261 GRAND-ST.
Nos. 47 and 49 CATHARINE-ST.

LACES AND EMBROIDERIES.
A COMPLETE ASSORTMENT
Just opened at THE LOWEST Gold rates.
Consisting of
Cluny, Point and Valenciennes Laces, Sets, &c., &c.
Black Thread and Guipure Laces, Veils and Barbes.
French and Scotch Embroidered Edgings and Insertions.
Embroidered Breakfast Sets and Collars.
Skirting Trimmings and Rufflings.
We also announce that we have
NOW READY FOR SALE,
A complete assortment of
Ladies' and Children's Garments, Boys' and Girls' Suits, Infants' Wardrobes, Ladies' Chemises, Night-gowns, &c., Mourning Robes, &c.
ALL OF WHICH WE ARE SELLING AT A SMALL ADVANCE.
B. WILLIAMS & CO., No. 477 Broadway.

AT GRAND-ST. CHEAP STORE,
SPRING RIBBONS, RIBBONS, RIBBONS.
NEW SPRING STYLES.
For Ladies' and Misses' Bonnets and Trimmings at OLD PRICES.
Full lines of every fashionable color and shade from narrow to broadest widths. The largest stock to select from we have exhibited in ten years.
EDWARD RIDLEY,
Nos. 311 and 311½ Grand-st., and No. 66 Allen-st.,
Fifth block east from the Bowery.

AT GRAND-ST. CHEAP STORE,
MILLINERY BONNET SILKS, almost every color at 75c.; at $1; at $1 25; at $1 50 per yard.
All the prevailing colors and tints in Areophane Crapes and other materials for Bonnets, cheap.
Beautiful assortment of Millinery Laces, Malines, Illusions, &c., all under prices.
EDWARD RIDLEY,
Nos. 311 and 311½ Grand-st., and No. 66 Allen-st.,
Fifth block east from the Bowery.

AT GRAND-ST. CHEAP STORE,
New Imported FRENCH FLOWERS, to-day.
Largest stock in this City to select from.
EDWARD RIDLEY,
Nos. 311 and 311½ Grand-st., and No. 66 Allen-st.,
Fifth block east from the Bowery.

AT GRAND-ST. CHEAP STORE,
TRIMMING DEPARTMENT, contains the cheapest Black Silk Ribbon Velvets in this City.
Also Black Silk Velvets with White Edge, every width, at little over half regular prices!
Chenneal, every color.
Buttons, Ornaments, Sets, Gimps.
Cloak and Dress Trimmings in unusual variety, worthy inspection. Call. Nos. 311 and 311½ Grand-st.
Entrance to this Department No. 66 Allen-st.,
Fifth block east from the Bowery.

AT GRAND-ST. CHEAP STORE,
Ladies' kid gloves, 75c. per pair, $1 and $1 25 per pair.
Our warranted gloves are reduced from $1 80 to $1 50 per pair.
New designs in silk and thread gloves, cheap.
Full lines of long and short silk mits.
Hosiery in every style.
EDWARD RIDLEY,
Nos. 311 and 311½ Grand-st., and No. 66 Allen-st.,
Fifth block east from the Bowery.

AT GRAND-ST. CHEAP STORE,
Embroideries from auction, cheap.
Linen handkerchiefs, both plain and hemstitched, under regular prices.
One hundred new styles in linen collars and cuffs.
Hair-nets, braided coils, &c.
Ladies' and gents' neck-ties, &c., &c., bargains.
EDWARD RIDLEY,
Nos. 311 and 311½ Grand-st., and No. 66 Allen-st.,
Fifth block east from the Bowery.

AT GRAND-ST. CHEAP STORE,
Straw goods, every style, shape and size.
We receive daily from auction and the various manufacturers everything desirable for ladies' and misses' wear, and sell them cheaper than any house in this City.
Our large straw rooms are crowded with novelties, among which will be found the Derby, Olive, Olive Roll, Lady Thorne, Dew-drop, Marguerite, Shephardess, Polka, Eva, Mellrose, &c. Also, full line of ladies' fancy bonnets, comprising French and English Gipsey, Derby, Association and Union Crown, &c.
Our assortment includes every description of manufactured and imported braid, to which we invite inspection.
EDWARD RIDLEY,
Nos. 311 and 311½ Grand-st., and No. 66 Allen-st.,
Fifth block east from the Bowery.

TO MILLINERS AND COUNTRY STORE-KEEPERS.
AT GRAND-ST. CHEAP STORE
You will find the largest and cheapest stock of ribbons, silks, flowers and straw goods in this City.
Observe:
No. 4 and 5 ribbons, 62½c. and 75c. the piece.
No. 12, all colors, $1 50.
Everything else in the same proportion.
Bonnet silks, 75c., 87½c. and $1 per yard. Cheap millinery laces. Over 500 cases of new straws open for inspection MONDAY.
Mark the address:
EDWARD RIDLEY,
Nos. 311 and 311½ Grand-st., and No. 66 Allen-st.
Wholesale entrance, No. 66 Allen-st.
Second floor—Straw goods.
Third floor—Ribbons and millinery goods.
Fourth floor—Case goods only.
We cut lengths cheaper than down-town jobbers sell whole pieces. Call.

BLACK ALPACAS—BLACK ALPACAS.
We offer a very superior make and finish, at 62½c., 75c., 87½c. and $1—PURE MOHAIR DEMI LUSTRE. Ladies requiring such goods should take a look at our stock before purchasing elsewhere.
W. JACKSON, Importer, No. 551 Broadway,
Between Spring and Prince sts., opposite Tiffany & Co.'s.

HOUSES & ROOMS WANTED.

WANTED—TO RENT, A FURNISHED HOUSE in the country, not over 30 miles from the City; must have plenty of shade, be free from mosquitoes and ague, and have carriage-house and stabling for 3 horses and two cows; or would like board in a family taking no other boarders and able to furnish above requisites. Address Box No. 3,404 New-York Post-office.

WANTED—A FURNISHED HOUSE FOR A family of nine or ten persons, within from one to two hours of the City, for six months from 1st of May. Reply, giving location, price, number of rooms, outhouses, garden, church and school surroundings, &c., to Post-office Box No. 5,347.

WANTED—ON OR BEFORE THE 1ST APRIL, A four-story first-class house, location central, for a family of adults; rent not over $150 per month; would purchase carpets and part of furniture; a prompt and careful tenant. Address BUTTERFIELD, Box No. 1,678, Post-office.

WANTED—A HOUSE, SUITABLE FOR A small family and out of town; within 1½ hours' ride from the City; furnished preferred; stable and piece of land desired; location must be healthy. Address, with full particulars, A., Box No. 4,792 New-York Post-office.

WANTED TO RENT BY A FAMILY OF adults, a country residence, furnished or unfurnished, with five to twenty acres of land, within thirty miles of the City; Hudson River preferred. Address, fully, W. H. SMITH, Box No. 592 Post-office.

WANTED—TWO ROOMS, ONE SUITABLE FOR a Doctor's office, furnished and board desired, to be located within the limits of 18th and 40th sts. and 4th and 6th avs. Address B. H. D., Irving House, 12th-st. and Broadway.

WANTED—FOR THE SUMMER, A FURNISHED or unfurnished house, within one or two hours of New-York by rail or boat. Address H., with terms, Box No. 144 Times Office.

WANTED—BY A SMALL PRIVATE FAMILY a modern built house with good surroundings at a rent of about $1,000 per annum, which will be paid promptly. Address Box No. 2,951 New-York Post-office.

WANTED TO HIRE—A SUITE OF THREE or four rooms in the vicinity of Yorkville or Harlem, by a family consisting of two adults. Address, stating locality, price, &c., J. A. M., Box 3,985 Post-office.

WANTED—A LARGE, WELL-FURNISHED Lodge-room, to be used by a literary society on Friday evenings. Address, stating terms, &c., TREASURER, No. 66 West 13th-st.

SITUATIONS WANTED.

FEMALES.

WANTED—BY A RESPECTABLE MIDDLE-aged woman, a situation as a good cook and to assist in washing and ironing, and is a good baker; understands well the care of milk and butter; has several years' reference; has no objection to either City or country. Can be seen for two days at No. 491 Avenue A, between 23d and 24th sts.; please call in the store.

WANTED—A SITUATION AS COOK, BY ONE who understands her business thoroughly; is a first-class baker of bread and pastry; has the best of City references; no objection to going to the country. Can be seen for two days (if not engaged,) at No. 51 33d-st., near 4th-av.

WANTED—A SITUATION BY A RESPECTAble girl in a small private family; is a good plain cook and an excellent washer and ironer. Can be seen for two days at No 150 West 18th-st.-place, between 7th and 8th avs., second floor, front room; best of City reference from her last place.

WANTED—A SITUATION BY A PROTESTANT woman as first-class cook; understands all kinds of cooking thoroughly and making desserts; good reference; no objection to go to the country. Apply at No. 101 West 19th-st.

WANTED—A SITUATION BY A RESPECTAble Protestant woman as nurse; capable of taking charge of an infant from its birth; was three years in last place. Call, until suited, at No. 583 3d-av., above 40th-st.

WANTED—A SITUATION BY A COMPETENT young woman as child's nurse and plain seamstress, or to assist in chamberwork; is willing and obliging; has the best of reference. Call at No. 22 Prince-st., near the Bowery.

WANTED—SITUATIONS BY TWO PROTESTant girls in the City; one to cook, wash and iron; the other as chambermaid and waitress and assist in the washing; good reference. Call at No. 29 2d-av., near U. P. Church.

WANTED—BY A RESPECTABLE PROTESTant girl, a situation as seamstress; understands all kinds of family sewing, braiding and embroidering; operates on Wheeler & Wilson's machine; has three years' City reference. Address S. F. B., Box 162 Times Office.

WANTED—A SITUATION BY A PROTESTANT English woman as first-class cook; understands cooking in all its branches; no objection to City or country; good City reference. Can be seen for two days at 132 Elizabeth-st., in the rear.

WANTED—BY A PROTESTANT GIRL A SITuation as first-class laundress; can do all kinds of fine washing and ironing and French fluting; has the best of City reference from her last place. Can be seen, for two days, at No. 203 15th-st.

WANTED—BY A PROTESTANT YOUNG Scotchwoman, a situation as nurse and to do plain sewing or chamberwork; excellent City reference; no objection to the country. Can be seen at the Protestant Agency, No. 125 4th-av., near 13th-st.

WANTED—SITUATIONS BY TWO VERY REspectable young women in a small private family; English preferred; one as first-class cook, the other to do chamberwork and fine washing. Call at No. 245 West 36th-st., for two days.

WANTED—A SITUATION BY A RESPECTAble woman as infant nurse; is fully competent of taking charge of an infant from its birth; the best of City reference given from her last place. Call at No. 145 East 27th-st.

WANTED—A SITUATION AS SEAMSTRESS by an American Protestant; can operate on the machine; would wait on young ladies or grown children, and assist with chamberwork if required. Call at No. 335 East 16th-st.

WANTED—BY AN EXPERIENCED NURSE, who worked in a gentleman's family in Ireland, a situation as nurse; takes charge of a baby from its birth; wages $9; city or country. Call at No. 192 East 21st-st.

WANTED—A SITUATION BY A RESPECTable young woman to do chamberwork and fine washing and ironing; has the best of City reference. Can be seen for three days at No. 322 East 32d-st., between 1st and 2d avs., first floor, back room.

WANTED—A SITUATION BY A PROTESTANT woman as professed cook; understands cooking in all its branches; is willing and obliging; best City reference given. No. 145 East 27th-st.

WANTED—A SITUATION BY A FIRST-CLASS waitress in a private family; has no objection to go with a family in the country; the best of City reference. Call at No. 77 West 19th-st., eight doors from 6th-av.

WANTED—A SITUATION AS FIRST-CLASS cook; understands all the branches; soups, meats, game and pastry; best City reference. Call for two days at No. 267 7th-av., 2d-floor, near 27th-st.

WANTED—A SITUATION BY A RESPECTAble young girl as chambermaid and waitress; best of City reference. Call at No. 422 Columbia-st., South Brooklyn.

WANTED—A SITUATION BY A RESPECTAble young girl as cook, washer and ironer; good City reference. Call at No. 422 Columbia-st., South Brooklyn.

WANTED—A SITUATION BY A RESPECTAble and well-recommended young woman in city or country; is a good cook and baker; first-rate washer and ironer. Call at No. 404 6th-av.

WANTED—BY A RESPECTABLE PROTESTant woman, a situation to wait on an elderly lady and sew, or would go by the day or week; good City reference given. Address FANCY STORE, No. 420 4th-av.

WANTED—BY A COMPETENT WOMAN, A few families' or gentlemen's washing; would go out a few days in the week; has good City reference. Can be seen at No. 216 East 23d-st., top floor, back room.

WANTED—A SITUATION BY A GERMAN girl; can wash and iron. Call at No. 92 East 4th-st., between 1st and 2d avs., in the rear.

WANTED—A SITUATION, BY A RESPECTAgirl as chambermaid and waitress. Call at No. 160 East 22d-st.

WANTED—A SITUATION AS SEAMSTRESS, and to help with children, by a respectable girl, well recommended. Apply at No. 1 West 19th-st.

WANTED—A SITUATION BY A MOST COMpetent young woman as laundress and chambermaid. Can be seen at Mrs. GREEN'S, No. 960 Broadway.

AN EXPERIENCED DRESSMAKER wishes to go out in a few respectable families; can cut and fit and trim; can also cut and fit children's dresses. Call at or address E. D., No. 320 East 20th-st.

AN ACCOMPLISHED DRESSMAKER wishes to get work by the day or week. Address M. V., Station E, New-York City.

A RESPECTABLE YOUNG WOMAN wishes to go out as seamstress in families, by the day or week. Call at No. 105 East 26th-st.

DOMESTICS, SERVANTS, HELP, &c., advertising for situations, places, homes, &c., in the DAILY TRIBUNE, are charged only 25 cents.

MALES.

WANTED—A SITUATION AS COACHMAN BY a single man who thoroughly understands his business; no objection to go to the country; can produce the best of reference for honesty and capability. Call or address to the private stable No. 41 West 13th-st.

WANTED—BY AN ACTIVE, ENERGETIC young man with first-class reference, a situation with a respectable house; is willing to make himself generally useful. Address, for two days, D. S., Box No. 172 Times Office.

WANTED—BY AN EXPERIENCED GARdener a situation; understands the management of everything round a gentleman's place; the best of reference, if required. Address W. D., or call at No. 878 Broadway, Mr. Bridgeman's greenhouse.

WANTED—A SITUATION AS COACHMAN, BY a Protestant married man, with the best of City references; understands his business perfectly. Can be seen at Mr. Stelling's harness-store, No. 1,166 Broadway, between 27th and 28th sts.

WANTED—A SITUATION BY A YOUNG MAN as an under gardener; no objection to working on a farm; understands the care of horses and cows; will be found a useful man; good reference. Address T. R., Box No. 192 Times Office.

WANTED—A SITUATION BY A YOUNG MAN as coachman or groom; thoroughly understands his business; can give the best of reference; country preferred. Call on or address ROBERT OLIVER, No. 363 4th-av., Washington Hotel.

WANTED—A SITUATION BY A MARRIED man who understands working on a farm, and can take care of horses; can drive and take care of cows, and milk, if required; has the best of City reference. Address J. K., Box No. 202 Times Office.

WANTED—A SITUATION BY A PROTESTANT man as coachman and groom; understands his business thoroughly; has the best of City reference from last place. Call or address G. R., at private stable No. 38 East 20th-st., for two days.

WANTED—A SITUATION AS COACHMAN, BY a Protestant single man; can furnish the best of reference; no one need apply who is not satisfied to pay good wages. Address, for three days, Box No. 207 Times Office.

WANTED—A SITUATION BY A RESPECTAble young woman as first-class cook; understands cooking in all its branches; City reference; no objection to the country. Call at No. 191 West 19th-st., back room, first floor.

WANTED—BY A PROTESTANT YOUNG MAN, (single,) a situation as coachman and to assist in the garden; has good City references; no objection to the country. Can be seen at the Protestant Agency, No. 125 4th-av., near 13th-st.

WANTED—A SITUATION BY A SINGLE MAN to take charge of horses; is a good groom and driver; also, to assist in gardening; he is willing and obliging; can give good reference as to honesty and sobriety. Call, for three days, at No. 60 West Washington-place.

WANTED—A SITUATION BY A STEADY, INdustrious and competent Protestant man, as coachman and groom, who would make himself useful; good, careful driver, &c.; best of reference. Call at BOOKHAM'S, No. 329 4th-av.

WANTED—A SITUATION AS GARDENER, BY a married man, with small family; is fully competent in all its branches; has over three years' reference from his last employer. Call at or address R. D., Thorburn's seed-store, No. 15 John-st., for two days.

WANTED—A SITUATION AS COACHMAN, BY a Protestant young man who understands his business—care of horses and carriages; best of reference can be given from his last place. Address P. McC., Box No. 211 Times Office.

WANTED—A SITUATION BY A MAN OF long experience, as coachman; is willing to assist in gardening; has first-class City references; no objection to go in the country. Address O. D., Box No. 206 Times Office.

WANTED—BY A YOUNG MAN A SITUATION as coachman, who thoroughly understands his business; would make himself generally useful; best of reference from last employer. Address for two days Box No. 204 Times Office.

WANTED—A SITUATION BY A PRACTICAL book-keeper; can give best of references as to character and ability. Address M. S. F., Box No. 167 Times Office.

WANTED—A SITUATION BY A YOUNG MAN as coachman; understands farming in all its branches; good reference from his last place; no objection to the country. Address P. K., Box No. 194 Times Office.

WANTED—A SITUATION AS COACHMAN and groom in a private family; the best of reference given from his last place; no objection to City or country. Address T. G., Box No. 216 Times Office.

WANTED—A SITUATION BY A STEADY, SOber man as coachman and gardener; will make himself generally useful; good reference from his last employer. Address T. L., Box No. 214 Times Office.

WANTED—A SITUATION BY A FIRST-CLASS German Protestant gardener; married; no family; first-class place required; no other need apply. Address GERMAN, Box No. 213 Times Office.

WANTED—A SITUATION AS GARDENER OR farmer, or both combined, by a Protestant man with a small family; has the best of reference. Call on or address G. F. S., No. 73 West 20th-st., for four days.

WANTED—A SITUATION AS COACHMAN; IS a first-class man; the best of references; is handy and experienced about a gentleman's place. Apply at No. 132 West 25th-st., rear building, first floor.

SITUATIONS WANTED.

MALES.

WANTED—A SITUATION AS COACHMAN and groom by a Protestant man, with undoubted references, in City or country; is an excellent hand over horses and a steady driver; his wife is an excellent washer and ironer; would go separate or together. Address JOHN, care of Mr. Manning, No. 15 Court-st., Brooklyn.

WANTED—AS COACHMAN, A SITUATION BY a single, steady, industrious man; he is an experienced groom and careful driver; also understands gardening and milking; is willing to make himself useful on a gentleman's place; 13 years' unexceptionable City reference. Address P. G., Box No. 204 Times Office, for two days.

WANTED—BY A MARRIED MAN, A SITUAtion as gardener and farmer; has had twenty years' experience in every department; understands the cultivation of green-house, grapery and stove plants; where there is an assistant gardener wanted, both will be ready to go on the first of the month. Address, for two days, F. A., Box No. 192 Times Office.

WANTED—A GARDENER'S SITUATION, BY a thorough practical man, who understands the business in all its branches; vine, hothouse, greenhouse, vegetables and grapes; also the laying-out and improving of new places; is married, with small family; can be highly recommended from former employers. Address GARDENER, Box 212 Times Office.

WANTED—A SITUATION BY A SINGLE young man as coachman and groom, or as groom; understands the care of horses and cows, and to assist in a garden and make himself generally useful; is sober and honest; has good reference from his last employer. Call or address J. M., Box No. 212 Times Office.

WANTED—SITUATIONS BY A GERMAN AND his wife; she is a first-class cook; has lived in the highest families in Germany; her husband could make himself useful in or about the house; are middle-aged persons. Apply at the German Agent's, No. 30 4th-av., near 11th-st.

WANTED—A SITUATION AS GARDENER BY a young, single, steady, industrious man; thoroughly understands the care of greenhouse, hot and cold graperies, fruits and vegetables; unexceptionable City reference. Address J. Y., Box No. 210 Times Office, for two days.

WANTED—BY A SINGLE YOUNG MAN, A situation as coachman or porter; understands the care of horses, is a good careful driver, and can make himself generally useful around a gentleman's place; good reference from his last place. Address for two days, P. Y., Box No. 207 Times Office.

WANTED—A SITUATION AS GARDENER BY a sober, steady, industrious single man, who thoroughly understands his business; understands the care and treatment of horses perfectly; has unexceptionable city reference. Address J. B., Box 212 Times Office.

WANTED—A SITUATION AS COACHMAN, BY a married man with no children; is a good careful driver, and understands the care of horses thoroughly. Address, or call for two days at his present place, No. 38 Bond-st.; the best of references can be given.

WANTED—A SITUATION AS COACHMAN and gardener, by a married man of steady habits, who understands his business and the care of horses; good reference given; country preferred. Address J. M. C., Box No. 196 Times Office, for two days.

WANTED—A SITUATION BY A SINGLE young man as coachman; he understands the care of horses and carriages; good reference given; no objection to the country. Call at No. 53 Great Jones-st., private stable.

WANTED—BY A WELL-EDUCATED YOUNG man, lately discharged from the army, employment in town or country as amanuensis, secretary, or other light occupation; reference given. Address MILES, Box No. 188 Times Office.

WANTED—A SITUATION BY A RESPECTable young man, a Protestant, as coachman and gardener; is steady, sober and obliging; is a good waiter, and understands his business; is from Boston; good references. Address THOS. J. G., Box 217 Times Office.

WANTED—BY A YOUNG MAN, A SITUATION as coachman and groom; thoroughly understands the management and care of horses; is a good careful driver; the best of City reference given. Address T. S., Box No. 208 Times Office.

WANTED—A SITUATION AS FARMER AND gardener by a man who thoroughly understands the entire care of a farm; can come well recommended. Call or address J. H., Box No. 213 Times Office, for two days.

WANTED—A SITUATION AS COACHMAN BY one who is sober and honest and a good driver; has best of reference; is willing and obliging. Address, for two days, J. M., Box No. 214 Times Office, or No. 64 West 18th-st.

WANTED—A SITUATION AS COACHMAN BY a steady young man; willing to assist in the garden and make himself useful in a gentleman's house; has good references. Address, for two days, D. C., Box No. 193 Times Office.

WANTED—A SITUATION AS GARDENER BY a man, who understands his business in all its branches; layer out of new places and drainage; is a middle-aged man; has the best of reference. Can be seen by note to M. D., Box No. 205 Times Office.

WANTED—A SITUATION AS GARDENER BY a man that understands his business; fruit and flowers, laying out of new places and drainage; is a middle-aged man; the best of reference. Can be seen by addressing a note M. H., Box No. 205 Times Office.

WANTED—BY A SINGLE YOUNG MAN, A situation as gardener; can take care of horses and harness; is a good milker; has the best of reference from his last employer. Call or address for two days, GARDENER, No. 41 Washington-st.

WANTED—A SITUATION BY A YOUNG MAN, as coachman; understands his business; is a good groom; has the best City reference from his last employer. Call or address at private stable No. 285 West 24th-st.

WANTED—A SITUATION FOR A MAN AND wife, Protestants, without family, as gardener and cook or dairy woman, or would take charge of keeping house for a gentleman; good references. Inquire in Smith's seed-store, No. 65 Liberty-st.

WANTED—A GARDENER'S SITUATION BY A single man, fully competent to take charge of a greenhouse, fruit, flower and vegetable garden, and well experienced in the laying out of new grounds. Address JAMES BOND, Box No. 208 Times Office.

WANTED—A SITUATION BY A PROTESTANT single man as coachman, &c., or kitchen gardener, &c.; understands each business thoroughly; reference given. Call on or address GARDENER, 63 New-Bowery.

WANTED—BY AN ENGLISHMAN, A SITUAtion as coachman or groom; has had many years' experience; will be found willing and obliging; best of City references. Address C. B., Box No. 201 Times Office.

WANTED—BY A PROTESTANT MAN, A SITuation as first-class coachman; best of City reference; can be seen at the seed store No. 876 Broadway, corner of 18th-st., for three days. T. B.

WANTED BY A MARRIED MAN A SITUATION as thorough gardener; understands the care of horses and can milk cows; City recommendations. Address E. R. N., Times Office, Box No. 205.

WANTED—BY AN AMERICAN MARRIED man a situation as farmer and gardener. For particulars, inquire between 11 and 3 o'clock, of his present employer, W. VENVILL, No. 12 John-st., N. Y.

WANTED—A SITUATION BY A YOUNG MAN as entry clerk, accountant or assistant book-keeper; would accept an agency; satisfactory references given. Address E. H., Box No. 166 Times Office.

WANTED—A SITUATION AS COACHMAN, BY a young man who thoroughly understands his business; has good City reference. Call or address J. S., at Brewster & Baldwin's carriage factory, 786 Broadway.

WANTED—A HOUSE TO TAKE CARE OF FOR the Summer, during the absence of the family; the best of references given. Address SEXTON, care of W. & J. Young, No. 343 Bowery.

WANTED—BY A RESPECTABLE YOUNG MAN a situation as footman; is a good waiter; is a good groom; good references. Address C. M., Box No. 201 Times Office.

WANTED—A SITUATION AS COACHMAN OR groom, for a gentleman, American; understands keeping things in good style; by a sober, steady man. Address for two days, C. C., Box 209 Times Office.

WANTED—BY A SINGLE MAN, A SITUATION as coachman and groom; has the best City references; has no objection to town or country. Address, for two days, T. R., Box 197 Times Office.

WANTED—A SITUATION AS ENGINEER, MArine or stationary, or machinist, by an experienced man from Glasgow. Call at or address No. 242 Monroe-st.

WANTED—A SITUATION BY A SCOTCHman as coachman and groom, with City reference. Address H. F., Box No. 203 Times Office, for two days.

WANTED—A SITUATION BY AN EXPERIenced young man as groom or coachman; best of reference given. Address M. R., Box 217 Times Office.

WANTED—A SITUATION AS FARMER BY A man having had over twenty years experience in this country. Inquire of W. R. BEEBE, No. 74 Wall-st.

WANTED—A SITUATION BY A RESPECTAble young man as groom or coachman; he is a fully competent person. Address M, Box No. 194 Times Office.

WANTED—A SITUATION BY A SINGLE MAN as coachman; is willing and obliging; good reference. Address D. S., Box No. 197 Times Office.

WANTED—BY A YOUNG MAN, AGED 24, A situation as clerk where French is required. Address FRANCAIS, Box No. 117 Times Office.

NOTICE.—BRICKYARDS, FOUNDRIES, RAILroads, factories, plantations, cotton-mills, &c., (both North and South,) promptly supplied with laborers and mechanics of every description. Also on hand, well-recommended coachmen, grooms, gardeners, servants, farm-hands, and useful men. Apply at the Large Employment House, No. 198 11th-st., corner 6th-av.

TO IRON OR HARDWARE MERCHANTS.—Wanted, a situation by a man thoroughly conversant with all brands of iron and steel, &c.; good penman and correct at figures; best of reference given for capacity, sobriety and strict attention to business. Address S. J., Station F, New-York.

THE POSITION OF ACCOUNTANT, OR similar position, is desired by a young man having thorough experience in double entry, of good character, and in every way reliable; good reference given. Address M. D. O., Box No. 178 Times Office.

TO PAPER MAKERS.—SITUATION wanted as foreman in a paper mill by a man who has had considerable experience in the fine trade. Address J. T., Box No. 160 Times Office.

A GENTLEMAN, WELL EDUCATED, willing to work hard and go anywhere, seeks a situation; write a good hand; references. Address F. G. A., Box No. 178 Times Office.

MILLINERY.

MISS E. MARTIN

Respectfully informs the public that she will open, on THURSDAY, March 29, a new stock of imported bonnets, caps and flowers, at No. 1,217 Broadway, between 29th and 30th sts.

MLLE. ROSINE CORDIER, NO. 114 9TH-st., having received a case of French bonnets, will open her Spring millinery on TUESDAY, March 27.

HORSES AND CARRIAGES.

JAMES GOOLD & CO., ALBANY, NEW-YORK, Manufacturers of CARRIAGES, SLEIGHS, and RAILROAD CARS. Established 53 years.

NEW PUBLICATIONS.

MATRIMONY.—WHY EVERY MAN SHOULD marry. Why every woman should marry. All may marry. To know, read ILLUSTRATED MARRIAGE GUIDE AND MEDICAL ADVISER, by WM. EARL, M. D.; 240 pages. Mailed everywhere in double wrapper, on receipt of 30 cents. Address 12 White-st., New-York.

FOR SALE.

FOR SALE—OR EXCHANGE FOR A DESIRAble City residence, a valuable property in Newark; large brick house, half an acre of ground. Price $20,000. Address Box No. 2,620 Post-office, New-York.

FOR SALE—THE COUNTRY SEAT OF THE late Jacob B. Herrick, situated on the Hunt's Point Road, Westchester County, ten miles from the City Hall, accessible by steamboat, steam and horse cars. There are 24 acres of land, extending to the water, all in a high state of cultivation, with every variety of choice fruit. The buildings, which are nearly new, comprise the dwelling-house, large and replete with every convenience, commanding a fine view of the Sound, adapted for a Winter as well as a Summer residence, having a furnace, heater, double sashes; plumbing throughout, supplying laundry, kitchen, bath-room, &c., &c. Also, a gardener's house, coach-house, barns, all in perfect repair. There is also an ice-pond, ice-house, and a fine well of soft water. A rare opportunity is offered to merchants and others to secure an elegant home. A large part of the purchase-money can remain on mortgage for a term of years. For further particulars apply to J. HOBART HERRICK, No. 10 South-st., or E. H. LUDLOW & CO., No. 3 Pine-st., New-York.

HOUSE FOR SALE OR TO LET—IN Newark, N. J., situated in South Broad-st., opposite the new park in the suburbs of the city, and within five minutes' walk of the railroad station; the house is in the midst of a beautiful garden filled with the choicest flowers and fruit trees; has a good basement and kitchen, with store-room, washhouse, &c.; two handsome parlors divided by folding doors; six bedrooms and bathroom; spacious hall, complete with handsome gas fixtures; also a good stable and carriage-house. Rent $1,000 per annum; possession 1st of May. Apply to KING & BOND, Real Estate Agents, No. 296 Broad st., Newark.

FOR SALE IN THE CITY OF HUDSON—A two-story and attic Gothic house, about 35 feet square, with extension wing 18x28. The house has every convenience; hot and cold water throughout, two bathrooms, with water-closets, gas and furnace, and is in good repair. It is one of the finest locations in the city, about 5 minutes' walk from the Hudson River Railroad depot, and the view of the river and Catskill Mountains is very fine. There is about one acre of ground, well stocked with an abundance of fruit of all kinds. Will be sold cheap, with or without part of the furniture. Address Box No. 2,349 New-York Post-office, or apply on the premises, No. 155 Allen-st., Hudson, N. Y.

FOR SALE—FARM OF 28 ACRES SITUATED ON South Orange-av., 2½ miles from Broad-st., Newark, and 1 mile from Morris and Essex Railroad depot, Orange, N. J.; land is in a superior state of cultivation, and well watered by spring brooks; small house (4 rooms), outbuildings large and new, large garden, well stocked with fruit and berries. The above is handsomely located, and for sale with or without the stock, products and implements, upon easy terms. Newark and South Orange Railroad runs by the place, to be built this Summer. Address DEMAREST, BALL & CO., Wholesale and Retail Saddlery, No. 57 Reade-st., New-York, or DANIEL DEMAREST, Newark, N. J.

FOR SALE—FARM OF 110 OR 180 ACRES, SITUated about one mile from railroad depot in Passaic, N. J., and two miles from Paterson, on the Paterson and Hoboken Plank-road; the land is in a good state of cultivation, well diversified for farming, and considerable good land very heavily timbered; large house and outbuildings; plenty of fruit of various kinds; this is an opportunity seldom offered, being one of the best farms in Passaic County, and within 45 minutes of New-York by the N. Y. and E. R. R.; sold only to close an estate. Address JOHN D. MERSELIS, Paterson, N. J., or N. J. DEMAREST, Newark, N. J.

VALUABLE VACANT PROPERTY IN BROOKLYN FOR BUSINESS PURPOSES.—For sale, to close an estate, the plot of ground, on the corner of Water and Washington sts., Brooklyn, 62x100. For a factory, machine-shop, foundry or similar business, the location is unsurpassed. Also, the excellent frame dwelling-house, No. 129 Washington-st., Brooklyn, near Sands-st. The location is good. Lot 30x100. B. G. HITCHINGS, Executor, No. 51 William-st., N. Y.

FOR SALE IN BROOKLYN—THE NEAT two-story and attic house with basements and under-cellar (frame filled in with brick) on Franklin-av., between Willoughby and De Kalb avs. Price $4,000. Also, two three-story brick houses on Monroe-st., near Marcy-av. Price $3,000 each. Also, the cottage and lots adjoining. Price $2,500. Inquire of ALLEN & BROWN, No. 96 Broadway, New-York.

MILL PROPERTY AND FACTORY SITE FOR SALE.—A flour mill and plaster mill doing a first-rate business both custom and merchant, nearly new, at Washingtonville, forty feet from depot on Newburgh branch of Erie Railway; one of the best mill properties in Orange County, N. Y., eleven miles from Newburgh; factory site adjoining the switch; also, house and some land. Post-office, Blooming Grove, Orange County, N. Y. DAVID WRIGHT.

COUNTRY RESIDENCE FOR SALE ON the banks of the St. Lawrence River, near Ogdensburgh, with one of the finest views of the Thousand Islands; fine fishing and shooting; a most desirable and healthy locality for Summer residence; Gothic cottage, with all in the house, furnace, &c., barn, stable, carriage-house, ice-house, fruit in abundance, &c.; price $5,000, less than half its cost. Apply to HOMER MORGAN, No. 2 Pine-st.

FOR SALE OR TO LET—AN OLD-ESTABlished tavern stand and a cottage, with barns, stables, &c., with five acres of good land, well stocked with fruit, on Sawmill River Road, three miles from Yonkers and 1½ from Hastings. If not sold by 1st April will be let. Inquire of J. G. UTTER, corner of Dock-st. and Broadway, Yonkers.

FOR SALE—A COTTAGE HOUSE, WITH NINE rooms, barn, &c., in good order, with three acres of land, well stocked with the choicest fruit, located on Sprain Road, two miles from Hastings and three miles from Yonkers. Location perfectly healthy. Will be sold low. Inquire of J. G. UTTER, corner of Dock-st. and Broadway, Yonkers.

FOR SALE—A FARM OF ABOUT 50 ACRES, with good farm house, barn and other outbuildings, running from Sawmill River to Sprain Road, Westchester County, three miles from Yonkers and 2½ miles from Bronxville Station on Harlem Railroad. Terms easy. Inquire of J. G. UTTER, corner of Dock-st. and Broadway, Yonkers, or of J. D. AUSTIN, on the premises.

BEAUTIFUL RESIDENCE AND FARM FOR SALE—From 12 to 67½ acres, at Peekskill on the Hudson; house large and convenient; large carriage-house, stables and barn, in good order; four orchards; five springs of water. Also, villa site. Beautiful view of Hudson River. Call or address JAMES H. JACOBS, Peekskill Post-office, N. Y.

FOR SALE AT BULL'S FERRY, N. J.—A very desirable residence, comprising three acres, large frame dwelling, gate-house, wagon-house and stable; fruit trees and shrubbery in variety; situated on the heights, overlooking the Hudson River, and a fine view of New-York City, Central Park, &c. Apply to J. R. GRAHAM, No. 176 Centre-st., N. Y.

FOR SALE, CHEAP—IN ORANGE, N. J., AS the owner is traveling, a very desirable house, containing 14 rooms, with bath, hot and cold water, furnace, range, &c.; fine grounds; shade and fruit trees in abundance; house in complete order. For terms, &c., inquire of GEORGE M. TRACY, No. 101 William-st., New-York.

FOR SALE IN BROOKLYN, E. D.—THE neat three-story and basement brick houses Nos. 3 and 7 2d-st., near Broadway, a few minutes' walk from the ferry. Price $5,000 each. Possession May 1. Inquire of ALLEN & BROWN, No. 96 Broadway, New-York.

COTTAGES FOR SALE—AT IRVINGTON, 2½ miles from Newark, N. J.; one with 7, and the other has 14 rooms; high tower, bath-room, fountain in garden; buildings and grounds ample; extensive view; very healthy; one or twenty acres of land. Apply A. H. BROWN, No. 317 Broad-st., Newark, N. J.

FOR SALE—BY T. B. JACKSON, IN BROOKlyn, five new first-class brown-stone houses, with all the modern improvements, 11, 12 and 14 rooms; prices low and terms easy. Inquire on the premises on Carleton-av. and Cumberland-st., opposite Washington Park, between Myrtle-av. and DeKalb-av.

FOR SALE—A CORNER HOUSE AND LOT with store fitted up for a grocery; in a fine location; house frame, filled in with brick, sliding doors, marble mantels, water and gas; title perfect; no incumbrance. Price $5,000; part can remain. Apply on the premises. Classon-av., corner of Quincy-st., Brooklyn.

AT PLAINFIELD—ON CENTRAL RAILROAD of New-Jersey, several farms, fine village lots and first-class houses with improved grounds, for sale reasonable. Apply to E. DEAN DOW & SON, No. 10 Wall-st., and at office, Plainfield. Ten passenger trains daily to and from the City.

FOR SALE—COUNTRY RESIDENCE AT ASToria, L. I.; dwelling-house, barn, &c., with five acres of land; good garden with plenty of fruit. Pleasantly situated; convenient to the city; half a mile from steamboat landing and ferry. For particulars inquire of CHAS. DE BEVOISE, No. 50 Vesey-st.

FOR SALE—PRICE $13,000; HOUSE AND LOT No. 349 West 22d-st.; house 22 feet 6 inches by 44 feet deep, with large piazza in the rear; lot one-half the block. For particulars and permits to see the house, inquire at OWENS & BROPHY'S paint shop, corner University-place and 11th-st.

ORANGE, N. J.—VILLAS, VILLA SITES AND farms, a great variety, beautifully situated, one hour from New-York, for sale low. Also, country seats and houses to let for the season or year, by HENRY B. BLACKWELL, No. 59 William-st., New-York, 9 to 11 A. M.; No. 49 Main-st., Orange, 1 to 5 P. M.

FOR SALE OR TO LET—FURNISHED OR unfurnished, the four-story English basement brown-stone-front house No. 40 East 31st-st., near Madison-av., 20x60 and half the block. Apply on the premises from 10 to 11 A. M., and 3 to 4 P. M., or to EDWD. SHERMAN, No. 233 Pearl-st.

FOR SALE—IN PLOTS OR SEPARATELY fine deep water front, 105th-st., East River. Nine lots, 104th-st., between 2d and 3d avs. Splendid building lots 106th-st. and 1st-av.; croton in street. JAMES M. BOYD, No. 239 6th-av.

STAMFORD PLACES FOR SALE.—Places in and around Stamford Village, varying in price from $8,000 to $30,000. A few places to let, furnished and unfurnished. Apply to ELBERT WHITE, Stamford, Conn.

AT YONKERS—FOR SALE, A LARGE NUMber of desirable houses and plots at prices to suit applicants; also, several furnished houses to let for the Summer or year. Apply to JAMES YOUMANS, Agent, Yonkers.

STABLE FOR SALE.—A FIRST-CLASS STAble for sale in 18th-st.; stalls for eight horses, and spacious carriage room; coachman's and groom's room, &c. Price $14,000. To be seen from 8 to 2 o'clock by permit. Inquire of HOMER MORGAN, No. 2 Pine-st.

FOR SALE—AT PLAINFIELD, N. J.—FIVE fine buildings for store purposes, with dwelling houses attached, on very reasonable terms, by E. DEAN DOW & SON; office No. 10 Wall-st., near depot, Plainfield, N. J.

FOR SALE—NEAR THE VILLAGE OF BEDford, Westchester County, a very desirable place of 15 acres, good house and outhouses; price $3,500; terms easy. Apply to HOMER MORGAN, No. 2 Pine-st.

VALUABLE PROPERTY FOR SALE—Corner store, No. 452 Water-st., suitable for a hotel. Apply to FRANCIS D. FOWLER, Exchange Salesroom, No. 111 Broadway.

FOR SALE—THE FIRST-CLASS BROWN-stone houses and lots Nos. 45, 47 and 49 West 39th-st., between 5th and 6th avs., splendidly finished with rosewood doors, &c. W. FANNING, No. 37 West 39th-st.

FOR SALE—A VERY DESIRABLE BROWN-stone house, four stories, high-stoop; size, 24x50; lot, 100; with the furniture if desired; located in 30th-st., near 4th-av. Apply to W. L. CONKLIN, 102 Reade-st.

FOR SALE AT HARLEM—BRICK HOUSE south side of 119th-st., between 2d and 3d avs.; westerly one of five. Inquire of G. W. NOBLE, brick and coal yard, foot of 129th-st.

ORANGE AND SUMMIT.—SEVERAL DEsirable residences and farms for sale, 2 to 70 acres each. Prices $2,500 to $30,000. For particulars apply to PARSONS & WARD, No. 79 Cedar-st.

FOR SALE OR RENT—DWELLING-HOUSE No. 45 Charlton-st.; slate roof, gas fixtures; if not sold by April 1, will be to rent. Apply to R. C. EMBREE, No. 54 William-st.

FOR SALE—HOUSE AND LOT, NO. 9 GRAMercy Park, East 20th-st., 26.8x92. For further particulars apply to A. T. BROWN, No. 74 Wall-st.

FOR SALE OR TO LET—THE FIRST AND third brick cottage in West 69th-st., near 10th-av. Apply to ROBERT J. BROWN, No. 192 Broadway.

FOR SALE—THE DWELLING NO. 34 WEST 46th-st. Apply to ROBERT J. BROWN, No. 192 Broadway.

FOR SALE.

VALUABLE COUNTRY SEAT FOR SALE—The house and farm known as Springlawn, situated on the East River at Whitestone, Queens County, L. I., three miles from Flushing, containing about 85 acres, with dwelling-house, farmer's house, barn, carriage-house, green-house, &c., well known as the residence of the late John Haggerty, Esq. The poperty can be advantageously subdivided, with admirable building sites. Terms of purchase made easy. Parties desirous of examining the estate can procure tickets and information by applying at the office of HAGGERTY & CO., Nos. 122 and 124 Duane-st.

EAST TENNESSEE LAND AGENCY.
COCKRILL & SEYMOUR,
REAL ESTATE BROKERS,
Knoxville, Tenn.,
Offer for sale valuable lands of every description in all parts of East Tennessee. Information concerning real estate promptly and gratuitously furnished.

FOR SALE, TO CLOSE AN ESTATE—THE residence of the late John Griffin, in Rye, Westchester Co., N. Y., about ¼ of a mile from Mamaroneck depot, an expensive-built house, 44x45; wing attached, 22x36 feet; walls filled in with brick; containing 19 hard-finished rooms; parlor large; floors deafened; water drawn on second story; furnace, bath, carriage-house, ice-house, barn, stable, hennery, wood-house, boat-house, used for bathing; about 16 acres of choice land fronting the Boston post road, sloping to the water; grounds tastefully laid out with ornamental trees, shrubbery, &c.; a large variety of young and bearing fruit trees, choice selections; also, a fine kitchen garden. For further particulars, inquire on the premises, of Mr. and Mrs. ROGERS.

COUNTRY SEAT FOR SALE—AT HYDE Park, Dutchess County, known as the property belonging to the estate of the late Samuel Broom, about 3½ miles above Poughkeepsie, and 2½ miles this side of Hyde Park Village, most eligibly situated on the banks of the Hudson, commanding a most beautiful view of the river for many miles above and below. This property contains about 400 acres, of which about 200 acres are woodland, and a large proportion of the balance is in a high state of cultivation, with several large apple orchards of young and thrifty trees, and all bearing fruit. The grounds are laid out with a great variety of shade and ornamental trees, fish ponds, &c., with two streams of never-failing water running nearly through the whole property. This estate is believed to be one of the most desirable country seats upon the Hudson River, between New-York and Albany. Apply to JAMES B. TAYLOR, No. 49 Pine-st.

FOR SALE—A CHOICE COUNTRY SEAT ON Staten Island; twenty-five acres, full ocean view, two good houses, ice-house filled, (100 tons) all necessary outbuildings, land, fences and buildings in perfect order, within three minutes' walk of railroad depot; ten trains a day to and from New-York, time one hour; several churches, post-office, &c., &c., within fifteen minutes' walk. Household furniture, stock and every tool required on the farm, will be sold with it, if applied for soon. Also, a farm of thirteen acres, with cottage and good outbuildings, adjoining the above. The above property is well known as one of the most beautiful and convenient locations on Staten Island. Apply between 10 and 2, at No. 29 William-st., Room No. 20.

ESTATE FOR SALE AT BRATTLEBORO, VT.—The well-known property of the late Mrs. Channing, now occupied by Dr. Higginson, situate on a fine eminence overlooking the village, and near its centre, about a third of a mile from the depot. The mansion is large and commodious, with parlor, dining-room, wide entries, convenient kitchens and closets, five large and two smaller chambers, and a roomy attic. The lot contains two acres, bounded by streets on three sides, comprising a lawn, with flowering shrubs, and a rich garden, with fine raspberries and currants, besides choice grafted apple and pear trees in full bearing. For terms apply to L. G. MEAD, Esq., Brattleboro, Vt.

FOR SALE—A VALUABLE COUNTRY SEAT of 115 acres, known as Plum Point, on the west shore of the Hudson, 2½ miles from Newburgh and same distance from the entrance to the Highlands. Front on the river one mile—a gravelly beach, and water grant from the state to the channel. No description can give a correct idea of its commanding position, natural advantages, extensive pleasure grounds and superb views, taking in both shores of Newburgh Bay. Land very best quality. Fine large mansion, &c., in excellent order. If not sold by 1st April, will be rented. Apply to HOMER MORGAN, No. 2 Pine-st.; E. H. LUDLOW & CO., No. 3 Pine-st.; W. M. VERPLANCK, No. 36 South-st., or P. A. VERPLANCK, on the premises.

FOR SALE—A VERY SUPERIOR BROWN-stone house, with the lot in fee, in West 9th-st., near 5th-av.; lot 25 by half the block. The house is four stories, with basement and sub-cellar; an extension, containing dining-room and laundry; the hall, library and dining-room, together with the floors of the principal story, are finished with walnut and butternut-wood. It was built a few years since, under the inspection of the owner, and has since been repaired and decorated in Marcott's best style; price $40,000, which the building alone would now cost. For permits to view the premises, apply to L. G. PEARSON, No. 8 Wall-st., or HOMER MORGAN, No. 2 Pine-st.

ELEGANT COUNTRY RESIDENCE FOR SALE IN THE VICINITY OF THIS CITY.
LOCATION—On Pelham Neck, with grand and extensive views of Long Island Sound, &c.
HOUSE—House is large, 50 feet square, well finished and in complete order, with modern improvements.
GROUNDS—Consist of about 70 acres, beautifully and tastefully laid out.
OUTBUILDINGS—Numerous, consisting of stable, barn, carriage-house, &c., &c.
Price for all, including household furniture, $65,000. Apply to HOMER MORGAN, No. 2 Pine-st.

FOR SALE OR TO LET—AN ELEGANT country seat; large and commodious house; extensive outbuildings; 15 acres of land; every variety of fruit, at Coxsackie, one mile from the Hudson River, and on the line of the new railroad about being opened from Athens to Schenectady, near a station, and only five miles from the new terminus of the People's Line. This was recently the residence of Hon. Edwin N. Hubbell, member of Congress, and will be sold very low, for much less than the cost of the house alone. Full particulars given by HOMER MORGAN, No. 2 Pine-st.

FOR SALE—AT BIRMINGHAM, CONN., THE valuable property late the residence of Henry Atwater, deceased. There is a modern, elegantly-built dwelling-house, complete, with stable and grounds, tastefully ornamented with shrubbery, a fine garden, stocked with grapes and fruit trees. It is centrally located, and a most desirable investment, and is the most valuable business site in the village. For terms, which are low, apply to W. S. CHARNLEY, or CHAS. ATWATER, New-Haven; or THOMAS ELMES, Birmingham.

FURNISHED HOUSE FOR SALE—IN WILliamsburgh, three-story, high-stoop, brick house, 22 feet 4 inches wide, 40 feet deep, lot 100 feet; newly furnished and painted this Spring, and in thorough good order from top to bottom; has all the modern improvements. Price, $15,000; part can remain on mortgage. Location, Rodney-st., near Bedford-av. Premises can be seen from 9 A. M. to 6 P. M., by card from D. ALLEN, No. 65 Pine-st., New-York.

FOR SALE—A LARGE COUNTRY RESIdence and an acre or more of garden—the homestead of the late Jonathan Parkhurst, at Milburn, three minutes from Morris and Essex Railroad station; one hour from New-York; house contains twenty rooms; suitable for a large family or Summer boarders; price $6,500. Can be seen by applying to the depot master at Milburn, or address F., Box 443 New-York Post-office.

DESIRABLE RESIDENCE FOR SALE OR EXCHANGE—Situated on the bank of the Passaic River, opposite Newark. The house contains 16 rooms, and is conveniently arranged; large garden with choice fruit; fine stable, ice-house, eight minutes' walk from two depots; 70 trains daily; half-hour to New-York. Apply to F. STEVENS, No. 9 Gold-st. or No. 238 High-st., Newark, N. J.

DOUBLE HOUSE AND STABLE FOR sale at a bargain, in consequence of the owner leaving for Europe, located on 14th-st., near the Palace Garden, &c.; house 37 feet wide; in perfect order, with all the modern improvements; stable on the rear of the lot; lot 125 feet deep. For full particulars apply to HOMER MORGAN, No. 2 Pine-st.

FOR SALE—A HANDSOME COUNTRY-SEAT, at Fort Lee, formerly the residence of the late Isaac Newtown; large double mansion, hot-houses, graperies, stables and carriage-house, boat-house, dock, with about 11 acres of ground, directly on the water, in a high state of cultivation. Apply to E. H. LUDLOW & CO., No. 3 Pine-st.

FOR SALE IN BROOKLYN—MARCY-AV., near Myrtle, 30 minutes from Fulton Ferry, three-story basement and sub-cellar frame house, filled in with brick, 22x40, lot 25x100; 14 rooms, 17 closets, gas and water; possession immediately; good neighborhood; price moderate. Apply at house or C. G. TILL, No. 297 Broadway, up stairs.

A TIDE, FLOURING, GRIST AND FEED mill for sale, with three run of stones, nearly new, with all the modern improvements; has a good run of customers and well located to do a large business; vessels can unload directly into the mill. Address or apply to Capt. ISAAC WEED, or EDWIN A. WEED, Darien, Conn.

FOR SALE—THE FOUR-STORY HIGH-STOOP brick house, No. 78 10th-st., four doors east of 5th-av. House is 25 feet wide, has ten bedrooms, ample closets, three bathing-rooms, hot and cold water on every floor, gas, furnace, &c.; price $25,000; part may remain on mortgage. Inquire at No. 80 Wall-st., Room No. 4, or of HOMER MORGAN, No. 2 Pine-st.

FOR SALE—THE CHEAPEST AND MOST DEsirable piece of property in Brooklyn; cottage house three-story and extension; 2 full lots; situated on De Kalb-av., between Marcy and Tompkins, fashionable neighborhood; shade trees, grapevine, &c., &c.; residence of a gentleman lately deceased; price only $7,000. Inquire for Mrs. W. H. TIBBALS.

FOR SALE—ON THE EAST BANK OF THE Hudson, a first-class hotel and boarding-house, furnished throughout; large stables; near the depot, about 25 miles from this City; will be sold at a bargain; terms easy; immediate possession given. Apply to J. A. KENYON, No. 87 Nassau-st.

A FARM OF 32 ACRES FOR SALE ON Staten Island, three minutes' walk from Huguenot Station, commanding a splendid view of Prince's Bay; good soil and abundance of all kinds of fruit; good house with 7 rooms, barn and other outbuildings. Inquire of J. C. MILLER, No. 2 South-st., or of D. MILLER, on the premises.

FOR SALE—THREE STRICTLY FIRST-CLASS new brown-stone houses, plain brown-stone columns around doors; new brown-stone handrails and bannisters; built and finished in the most substantial manner; will be sold cheap for cash. Inquire on premises, No. 89 60th-st., 25 feet east of Lexington-av., north side, of JOHN GLASS, owner and builder.

FOR SALE—HOUSE, CARRIAGE-FACTORY and lot at Pelham, Westchester County, 16 miles from New-York, and 1¼ miles from Mt. Vernon Depot, New-York and New-Haven Railroad; house in best of order, and contains 10 rooms, with plenty of small fruit and shrubbery on the place. For terms apply to CHAS. M. HINMAN, No. 191 Chambers-st., New-York.

FOR SALE—THE NEW AND ELEGANT FOUR-story brown-stone house and lot on the north side of 36th-st., near Park-av.; house 25x63; lot 25x100; house built by days' work, with every modern improvement; ready for occupancy on 1st May. Apply to HOMER MORGAN, No. 2 Pine-st.

J. BISHOP'S FACTORY, NEWARK, N. J., FOR SALE—Suitable for cotton, woolen or iron manufacturing; 120 feet on State-st. and 220 feet on Sheffield-st.; brick, three and four stories high, with 85 horse power, belting, shafting, &c.; now running in good order. Inquire of EDWARD A. JEE, No. 49 William-st., N. Y.

A HIGHLY PRODUCTIVE FARM AND residence in Connecticut, near Stamford, for sale; containing 90 to 100 acres, with choice fruit, and water good; 2-story house, barns and out-houses all in order; view of the sound. All stock and farming utensils at a bargain. Particulars with A. SERGEANT, 15 Wall-st.

FOR SALE—THE VALUABLE PROPERTY ON the northwest corner of Fulton and Gold-sts., known as No. 61 Fulton-st. and No. 55 Gold-st. For further particulars, apply to ALLEN & BROWN, No. 96 Broadway.

$11,000.—FOR SALE—A BEAUTIFUL gothic house, in the village of Nyack, beautifully finished, containing 10 rooms; 1¼ acres of ground. Inquire of J. V. ONDERDONK, on the premises.

ONE HOUR FROM CITY—ON STATEN Island—For sale, 20 acres; mansion 50x50, extension 30x40, lodge 20x30; magnificent park, splendid views, perfectly healthy. Immediate possession. Terms favorable. T. BOND, No. 132 Broadway.

AVOID HIGH RENTS.—BUY WOODWARD'S COUNTRY HOMES, 122 designs and plans, and build a house in the country. Price $1 50, post-paid. GEO. E. & F. W. WOODWARD, Publishers, No. 37 Park-row, New-York.

FOR SALE.

FOR SALE—AN ELEGANT COUNTRY SEAT in the delightful village of Stratford, Conn.; it is situated on the main street, which is of great width and shaded with ancient elms; the location commanding fine views, and is in close proximity to both the Episcopal and Presbyterian Churches, the Post-office, and within five minutes' walk of the railroad station; the house is new, having been completed in June last, and is very substantially built, two stories, attic and basement, admirably arranged, containing drawing, reception rooms, library and dining rooms, butler's pantry, &c., on the first floor; six large chambers, hall bedroom and bathroom, servants' room, and a large room in the attic, a large kitchen and laundry, with stationary wash-tubs, wide piazzas, both front and rear; the house is thoroughly heated by steam and abundantly supplied with hot and cold water; the furniture was made to order, as also curtains, mirrors, &c., by our best City makers, and was not put in the house until about the 1st of July last; has been used by a family of four adults for a short time only—not exceeding five months. The stable is commodious and well arranged, built in the same style as the house, two stories high, with metal and slate roof; with all modern improvements, water, &c.; nearly an acre of ground, handsomely laid out, with fine garden, fruit trees and shrubbery; the whole making up one of the finest and most desirable places in the market. The neighborhood is unexceptionable, and the place easy of access, as there are eight trains daily each way to and from New-York, making the time in 2½ hours. For further information inquire at No. 19 West 54th-st., N. Y., or of ROBERT SOMERVILLE, at the Art Gallery, No. 845 Broadway; or MINER & SOMERVILLE, No. 37 Nassau-st., or of J. OLNEY, Esq., Stratford, Conn.

FARM FOR SALE—TO CLOSE AN ESTATE—One of the finest farms in New-Jersey, situated on a high ridge, two miles from Rahway and one mile from Woodbridge, and overlooking Staten Island Sound. Said farm lies on the Rahway and Woodbridge Railroad at Avenell, with railroad station on the premises. Trains stop five times a day to and from New-York, and railroad communication with Rahway twelve times a day. Said farm

CONTAINS SEVENTY ACRES,

in high state of cultivation; fences new and in excellent condition; a fine apple and pear orchard and other fruits; large house, 40 feet front, with kitchen attached, nearly new; piazza whole length; farm-house on the premises for hired help; fine barn and stables; large cow-house, with hay-mows above; wagon-house, with bins above for grain; large corn-crib, hen-yard and smoke-house; two wells and a splendid spring of water; possession given immediately. Price $13,000. For further particulars apply to A. H. BRITTON, Globe Fire Insurance Company, or to J. J. MORRIS, No. 59 University-place.

FOR SALE OR LEASE—IN THIS CITY, A building, eligibly situated for business, within two blocks of the East River. The main building is 60x100 feet, with two wings, one of 30, the other of 20 feet frontage; the main building seven stories high, with basement. It contains a first-class new engine and boiler, capacity 100 horse, with power rented to the amount of $3,000 per annum. The main building is heated by steam, with steam pump, hose, &c., and two of Otis' steam hoists running from basement to highest story. The building is lighted front, side and rear. The one wing is a five-story building, with steam hoist. Any manufacturer requiring ample room, power, light and water, will find this most desirable property. For terms apply to H. F. WHITE, Architect, No. 323 Broadway, Room No. 11.

REAL ESTATE FOR SALE—THE SUBscriber offers for sale the whole or a portion of her place of residence, situated about half a mile east of Brewsters, on the Harlem Railroad; property consists of about 35 acres of land, on which are a good dwelling-house, two tenement houses, two barns and other outbuildings; the land is in a high state of cultivation and contains all kinds of choice fruit trees; the main branch of the Croton passes three rods of the house. To any gentleman desiring a pleasant country residence this is a rare opportunity, being within eight miles of Lake Mahopac, passing through a beautiful country. CLARA NORRIS.
For particulars, apply to W. W. EVERETT, or J. F. FROST, No. 30 Broad-st., Rooms Nos. 19 and 20.

FOR SALE—A COUNTRY PLACE NEAR Kingsbridge, formerly occupied by T. Bailey Myers, Esq., about one mile from Spuyten Duyvil Station, on Hudson River Railroad; large stone house, hot and cold water, bath-room and furnace in the house; stable, gardener's cottage and large garden; plenty of fruit and shade trees, beautiful situation and perfectly healthy; about 15 acres of land. Apply to E. H. LUDLOW & CO., No. 3 Pine-st.

FOR SALE OR TO LET—AT HASTINGS, upon Hudson, a neat cottage; eight rooms and seven acres of land. This property adjoins the country residence of T. L. Boutillier, Esq., and is only 15 minutes' walk from the depot. On the premises are a good supply of water, good stables, outhouses, &c.; also, a variety of choice fruit and other trees. If not sold, will be let in whole or part. Terms easy. Apply to Mr. CRANE, ticket agent at Hastings Depot, or Mr. PROTE.

FOR SALE OR EXCHANGE—A VALUABLE farm in Atlantic Township, Monmouth Co., N. J., between Marlboro and Baptistown containing 92 acres of early soil, well fenced and watered; good buildings; 12 acres wood; balance under cultivation; marl bed; 3½ miles from Freehold Railroad Depot. New-York or Brooklyn house or lots will be taken in payment. Apply for ten days. E. J. POWERS, No. 61 John-st.

FOR SALE—IN SOUTH BERGEN, N. J., WITH a view unsurpassed for extent and variety, a large and stylish house, with every modern improvement, nearly new and in most complete order; not over three minutes' walk from the cars, which run with every boat. The grounds are well fruited, very neat, and front on two avenues. Price reasonable; terms accommodating. Inquire of WM. L. ALLEN & CO., No. 67 Pearl-st.

COUNTRY RESIDENCE FOR SALE OR TO LET—In North Englewood, on the Northern Railroad of New-Jersey, one hour from New-York; a two-story and attic, 17 rooms; bath, water-closet, carriage-house, stable; about three acres; good variety of fruit; hydrant in garden and carriage-house; double piazza; fountain in front; ten minutes from depot. M. FLANNELLY.

FOR SALE.—A COUNTRY RESIDENCE AT Bay Ridge, 4 miles from Hamilton Ferry; consisting of 7 acres of ground, laid out by Downing, with a commodious house, barn, ice-house, &c.; a lawn furnished with shrubbery, and garden well stocked with fruit. Apply to Mrs. CATHARINE P. HOLDEN, No. 15 W. 12th-st., or to JAS. C. HOLDEN, Nos. 11 and 13 Cliff-st.

FOR SALE—THE CHEAPEST FARM ON LONG Island, in the village of Half-way Hollow Hills, two and a half miles from the depot, thirty-six miles from New-York, containing fifty-seven acres, under a high state of cultivation; a good dwelling-house, barn, carriage-house and henery; liberal terms; price $5,000; a strawberry bed of five acres will pay for it in one year. Apply to GERMAN AGENCY, No. 4 New Chambers-st.

A FINE FARM OF FIFTY ACRES FINE land, house 20x18, wings 20x18 and 12x20; cellar; barn 24x36, and all other outbuildings; large orchard, with all kinds of fruit; horse, 7 cows, mowing machine, 3 wagons, 3 sets harness, 3 acres grain, all kinds farming utensils, sleighs, robes, blankets, &c., all for $5,000; near depot. Also, 125 acres, 24 cows, &c. P. ZIGLIO, No. 12 Centre-st., corner Chambers.

$2,200—NINE ACRES AND SMALL BARN, two houses, one of six rooms, new and in first-rate order; the other two rooms and more to finish; good land and neighborhood, not stony, 2½ miles of railroads at Spring Valley, Rockland County, 30 from New-York; must sell; owner leaves the State this week; price $2,200, $900 mortgage. F. J. BEAN, 113 John-st., 9 to 4.

BARGAINS IN COUNTRY SEATS AND cottages at Elizabeth, Rahway, Woodbridge, Perth Amboy, Metuchin, New Brunswick, New Market, Summit, Shrewsbury, Staten Island, Belmont, Mt. Kisco, &c.; from one to forty acres, with fine buildings, fruit and shade, at from $1,500 to $40,000. PETTIT & FRAZEE, No. 200 Broadway, Room No. 12.

FOR SALE CHEAP—A THREE-STORY first-class brick high-stoop house, modern improvements, with gas fixtures; house 23x38; lot 100 feet. No. 239 Cumberland-st., near De Kalb-av., Brooklyn. For permit apply to G. W. WELSH, No. 244 Greenwich-st., New-York.

A NUMBER OF CHEAP FARMS AT Rahway, Metuchin, New-Brunswick, Middlebush, Millstone, Somerville, Bound Brook, New-Market, &c., from 10 to 300 acres, at from $30 to $125 per acre, including buildings. PETTIT & FRAZEE, No. 200 Broadway, Room No. 12.

FOR SALE—FIFTY-SECOND-ST., FIFTH AND 6th avs., four-story high-stoop, built by the day; property restricted all round; also No. 137 East 50th-st.; partly furnished, $20,000; also, in 62d-st., 1st-av., three-story high-stoop. Apply to S. M. STYLES, No. 187 East 50th-st., at 1 or 6 P. M.

FOR SALE—IN 38TH-ST., NEAR MADISON-AV., a three-story and chateau-roof, four-story, brown-stone high-stoop house; moderate size; recently and thoroughly built; handsomely finished, walnut; all modern improvements. Address R. R. B., Post-office, Box No. 2,904.

FOUR-STORY HEAVY BROWN-STONE half high-stoop English-basement house, most desirably located on West 34th-st.; all improvements; price $14,500; half cash. FISH & BLIVEN, No. 544 Broadway.

FOR SALE AT MOUNT VERNON—A COMfortable house, with four city lots; within two minutes' walk of the New-Haven Railroad Depot. Apply to RICHARD ATKINSON, No. 51 West-st., N. Y., or to JOHN STEVENS, Mount Vernon.

AUCTION OR PRIVATE SALE—THIRTY lots on Bainbridge-st., Fulton and Atlantic avs., at private sale by J. W. BARTLETT, No. 569 Broadway; otherwise at auction by ANTHONY J. BLEECKER, THURSDAY, March 29, No. 111 Broadway.

FOR SALE—A SACRIFICE—A FINE PLANtation at Gainesville, Georgia; 775 acres superior land; a suitable portion under good cultivation; all necessary buildings; plenty of fruit, and all in good order. SOUTHWICK & WOOD, No. 59 Liberty-st.

GREAT BARGAIN—FARM OF 59 ACRES FOR $2,500; payments easy; building good, large growth of locusts, fine neighborhood, plenty of apple, pear and cherry trees; the owner will be (God willing) at the shoe-store No. 224 Greenwich-st., until Friday noon, March 30.

SPLENDID BUSINESS LOCATION IN the country for sale extremely cheap; store, dwelling, two tenant houses, barn, shed and eleven acres of excellent land, and in good order. SOUTHWICK & WOOD, No. 59 Liberty-st.

FOR SALE—AT RIVERDALE, ON THE HUDson, a beautiful country residence, with 3¼ acres of ground; house new; replete with all modern conveniences; location near churches, stores, &c. Price $30,000. Apply to HOMER MORGAN, No. 2 Pine-st.

TARRYTOWN—FOR SALE, A GOTHIC COTtage; contains 11 rooms; has gas throughout, an abundance of fruit and fine view of river. Price, $7,500. For particulars apply to W. L. WALLACE, No. 8 Trinity-place.

FARM FOR SALE CHEAP—3¼ MILES from Dobb's Ferry, on the Hudson; good soil, healthy location, wood and plow land, fruit, &c. For particulars address or apply to SAMUEL M. BROWN, 126th-st., Harlem, opposite station-house.

FOR SALE—PRICE REDUCED; FOUR-STORY brown-stone English basement house, 20x55, in perfect order, on West 42d-st.; price $20,000, including handsome furniture, worth at least $6,000; partially furnished, $18,000. Apply to FISH & BLIVEN, No. 544 Broadway.

JAMAICA—FOR SALE, A TWO-STORY AND basement house, in Jamaica, L. I. Lot well fenced and well stocked with fruit trees, grape vines, &c.; five minutes' walk from depot. Apply to HALL & CORNISH, No. 256 South-st.

CLINTON-AV., BROOKLYN.—A FIRST-class two-story and attic brick double-house, with all modern improvements, stable and four lots of ground, between Gates and Greene avs. Apply to FRED. CONDIT, No. 11 Front-st., N. Y.

FOR SALE—FARMS OF ALL SIZES; SOME TO exchange; excellent bargains offered; also country seats to rent and for sale. FREEMAN & EMERSON, No. 206 Broadway.

$5,800—FOR SALE—THREE-STORY ENGlish basement house and lot, No. 167 West 19th-st.; house 15x40, lot 15x62; gas fixtures and all modern improvements. Apply at No. 320 West 20th-st.

$1,600.—MUST BE SOLD—SMALL frame house; nice garden, water in kitchen; Newark, N. J. Address JOSEPH J. DAY, No. 1 State-st., New-York, Room No. 9, from 10 till 3.

FOR SALE—HOUSE AND LOT NO. 263 WEST 22d-st., between 7th and 8th avs., with or without the furniture; lot 18.9 by half the block; house 18.9x55 feet. Apply to GEO. W. TODD, No. 64 Dey-st.

TO EXCHANGE—200 ACRE FARM; PRICE $15,000; mortgage $5,000 for goods; will pay half cash and good stocks for some whiskies. Address G. R., Room No. 3, No. 112 Broadway.

FOR SALE.—A DESIRABLE PLACE, ONE hour in Jersey, 16 acres, with buildings; $5,000; worth $6,000. Must be sold. Call early. FREEMAN & EMERSON, No. 206 Broadway.

FOR SALE.

FOR SALE—A DESIRABLE COUNTRY SEAT, with about 2½ acres of land, cottage, thirteen rooms, cellars, carriage-house, with room for horses and cows, bathing-house and other outbuildings; also a great variety of shade trees, all kinds of the best selections of fruit, grapes, &c., in full bearing; a fine kitchen and flower garden, lawns, and within three minutes' walk from West Mount Vernon Depot, Westchester County; price $12,000. Inquire of Ticket Agent, West Mount Vernon, or at No. 191 Bowery, New-York.

$25,000 AND $12,000.—FOR SALE—A beautifully situated country place at North end of Palisades, Hudson River; by Northern Railroad of N. J., one mile from station; 14 acres of lawn and garden, choice fruit, new mansion house, cottage and barns all built in the best manner, and being thoroughly repaired; price, $25,000, (more land if desired.) Also, one acre, new house and barn at Bloomfield, N. J.; price, $12,000. P. C. ANTHONY, No. 23 Nassau-st.

$30,000 WILL BUY A FOUR-STORY brown-stone house on 47th-st., near 5th-av., in elegant order; immediate possession; only one-third required down. Also, one on 38th-st., near Park-av., $29,000. P. C. ANTHONY, No. 23 Nassau-st.

FOR SALE—A BROWN-STONE HOUSE, REplete, worth $18,000, for $13,000; rents for $2,000; possession 1st of May. Also, five houses and two lots in 37th-st., 38th, Amity, Macdougal, Cheever-place. Also lots cheap in Harlem, $750. Brooklyn, $300, and $100, $50, $25. VAN VECHTEN, No 65 Wall-st.

FOR SALE—IN WILLIAMSBURGH, A NEAT two-story cottage, containing 9 rooms and cellar, prettily situated, near railroad; price $2,800. Inquire at the Photograph Gallery, No. 333 Grand-st., Williamsburgh.

FOR SALE OR EXCHANGE—ONE OF THE best Southern plantations ever offered; under excellent improvement; buildings, &c. FREEMAN & EMERSON, No. 206 Broadway.

TO LET.

TO PRIVATE FAMILIES DESIRING A PLEASANT COUNTRY RESIDENCE DURING THE PRESENT YEAR.—A gentleman has just erected a large and commodious building in the upper part of Westchester County, containing some 30 rooms, with large parlors, dining and billiard rooms; delicious water at the door, ice-house full (75 tons,) barn, stables, good garden spot, fine play-ground for children, and large pond of water for fishing or boating; the whole thing admirably arranged for the accommodation of about 30 persons, including servants. This is a fine opportunity for about four or six private families to club together, and, where the families are known to each other, would make it pleasant and comfortable as a residence during the whole year, as it is of easy access by railroad. Just 10 minutes' walk from the station, and only 5 miles South of Lake Mahopac. Persons can be here at 9 A. M. and leave at 4 P. M.; full advantage of express trains. Rent per year, $2,000. Reference will be required as to character and responsibility. For further particulars apply to JOSEPH PICKARD, Rotunda Building, under Croton Aqueduct Board, City Hall, or to G. S. HICKOK, Park Bank.

COUNTRY HOUSE TO RENT OR LEASE for $800, situated on the south side of Long Island, at Mastic, in a beautiful location near the bay. This house was lately the country residence of a gentleman in New-York; is large and commodious; there are good barns, carriage-house and boat-house on the premises; the railroad depot is at Yaphank, 60 miles from New-York. For full particulars apply to J. G. FLOYD, Jr., No. 60 William-st., up stairs.

TO LET—SITUATED ON LITTLE NECK BAY, near Flushing, L. I., a large house fully furnished, with grounds, garden and other conveniences, the residence of the late A. H. Mickle, within nine miles of the City and a few minutes' walk of a depot, whence cars will run in July. For terms apply to WM. E. LAWRENCE, No. 36 Broadway, or on the premises of Mrs. A. H. MICKLE.

TO LET.—THE SPACIOUS AND ELEGANT Lofts (3d and 4th floors) of the Marble Store (over Devlin & Co.), corner Broadway and Warren-st., suitable for any importing business, or for a manufacturing or commission house. Apply to Home Life Insurance Company, No. 171 Broadway, New York, or No. 16 Court-st., Brooklyn, or to JOHN LOYD & SONS, No. 15 Nassau-st., New York.

TO LET, FURNISHED, OR FOR SALE—One of the most desirable country residences in the vicinity of New-York; stone house, nineteen rooms, every modern convenience; situated on Orange Mountain, in Montclair; splendid view, abundance of fruit, fine grove, lawn and fountain; three-quarters mile from depot, one hour from City. Price $40,000. Apply to JOHN NORTON, Jr., No. 90 Wall-st.

TO RENT—A COTTAGE CONTAINING TEN rooms, with fine kitchen adjoining, and all modern improvements, pleasantly situated, well shaded, with carriage-house and outbuildings, ample and convenient; a garden well stocked with fruit-trees, and very desirable for a permanent residence; within ten minutes' walk of the West Flushing Railroad depot. Apply to LEVERICH & CO., No. 111 Pearl-st.

TO LET—A LARGE FURNISHED COUNTRY seat with garden, stable, &c., on Staten Island, two minutes' walk from Pleasant Plain Railroad Station, from the 1st April to 1st November; considered one of the most pleasant situations on the Island; a chance seldom offered. Rent $700. Inquire of F. RULLMAN, No. 63 East 14th-st., corner of 4th-av.

TO LET—AT NEW-BRIGHTON, HAMILTON Park, on the Heights, two furnished and unfurnished brick houses, delightfully situated, of immediate access to ferry; hot and cold water, gas and all modern conveniences; gardens, lawn, wood land and stables, &c.; location healthy and view unsurpassed. Apply to Mr. HAMILTON, No. 132 Broadway.

TO LET OR FOR SALE FURNISHED—A very superior built and richly furnished house in South Brooklyn, with stable and six lots of ground. Also, buildings and lots to let, suitable for manufacturing purposes. Apply at the Union Stores, foot of Sedgwick-st., South Brooklyn.

FURNISHED HOUSE TO LET.—THE beautiful place known as Elm Place, at Westport, Conn., two hours from New-York by New-Haven Railroad, to let for four or five months from June 1. Good stable on the premises, fine well of water, and splendid shade trees. Address MOSES W. WILSON, Esq., Westport, Conn.

TO LET—WITH FURNITURE FOR SALE, A large and first-class private boarding-house in West Bleecker-st., being very profitable; rent $2,200, with lease up to May, 1867; furniture and all the requisites for housekeeping must be purchased, and will be sold at a bargain; no agents need apply. Address, for three days, E. M., Box No. 163 Times Office.

FURNISHED HOUSE IN BROOKLYN TO LET—A very elegant four-story brown-stone front house in the best part of South Oxford-st., one of the most desirable situations in the City; it is handsomely furnished, and is suitable for a first-class family. Apply to W. W. COLBRON, No. 359 Fulton-av., near Oxford-st.

TO LET—FURNISHED COTTAGES AT EDGEwater, on west bank of Hudson River, within 8 miles of New-York; easy of access, drive of 20 minutes via ferry at 42d-st., North River, and 45 minutes by steamboat from Spring-st.; 50 acres of land, fine woodland rambles, charming views, &c.; stables and bowling-alley. Apply to JAMES PRICE, No. 200 Hudson-st.

TO LET—AT RYE, PARTIALLY FURNISHED, the house formerly occupied by Dr. Ostrander, situated near the Cliff House, and commanding a magnificent water view; large stable and bath-house, garden and shade, and about five acres of land. P. C. BULKLEY, No. 43 Wall-st., Jauncey-court.

TO LET—A BEAUTIFUL BRICK COTTAGE, 12 rooms, brick stable and carriage-house, with three acres, in village of Washington, Middlesex Co., N. J., near South Amboy; steamboat and railroad communication; plenty of fruit, fishing and boating. Apply to E. J. POWERS, No. 61 John-st., second floor, for ten days.

TO LET—FOR THE SEASON, FURNISHED, OR to lease, country seat, near New Windsor, on the bank of the Hudson River, two miles South of Newburgh, with fine lawn, stable, ice-house, &c. Apply at No. 21 West Washington-place, or to B. W. BONNEY, No. 128 Broadway.

TO LET—IN PEEKSKILL, WESTCHESTER County, N. Y., a large handsome brick building, recently built in the most substantial manner; suitable for a hotel or boarding-house; will be rented for a term of years. Apply at R. R. FINCH'S SONS, No. 238 Water-st.

TO LET—THE HANDSOME FOUR-STORY English basement house, with the modern improvements, No. 239 West 31st-st., between 8th and 9th-avs., well calculated for a physician or dentist; neighborhood unobjectionable. Apply to J. B. NONES, No. 282 Broadway.

TO RENT AT HASTINGS—A FURNISHED house and about 40 acres, furnished, suitable for a gentleman's residence. The property adjoins the late residence of Robert B. Minturn, and belongs to his estate; known formerly as the Burger property. Price $2,500. Apply to E. H. LUDLOW & CO., No. 3 Pine-st.

FURNISHED HOUSE TO LET—FOR TWO years from the 15th of April or 1st of May next; an elegantly furnished four-story brown-stone house in West 39th-st., near 5th-av.; medium size and in first-rate order. Rent $400 per month. Address Box No. 4,985 Post-office.

TO LET—A BROWN-STONE HOUSE, NEAR Lexington-av., on 34th-st., completely furnished, at $400 a month; also an elegantly-furnished house on 19th-st., near 5th-av., the family about to leave for Europe; price $600 a month. Inquire at No. 30 Broad-st., Room No. 22. D. O. BRADLEY.

TO LET—BROOKLYN—THREE-STORY HOUSE, with tea-room extension, in good order; pleasant neighborhood; gas and water; 15 minutes to ferry; adapted to the wants of a genteel family; rent $650. Apply at No. 4 Court-st. JOHN BRAINERD.

TO LET—FOUR NEATLY FURNISHED ROOMS, with every convenience for housekeeping, for six months, (perhaps twelve) in a good down-town location; rent $15 per week. Address W. J. G., Box No. 1,303 New-York Post-office.

STEAM POWER TO LET—BUILDING TWO-story, cellar and attic, 49 feet deep, with rear-yard 100 feet deep, on Park-st., facing Worth-st., near Centre-st.; for sale or to let, with or without steam power. Apply to HEWITT & BALDWIN, No. 3 Harrison-st.

OFFICES TO LET—IN THE FIVE-STORY marble front building, between Centre-st. and Broadway, known as No. 1 Reade-st. and No. 25 Chambers-st. Apply to P. C. BULKLEY, No. 43 Wall-st., Jauncey-court.

TO LET—TWO GOOD HOUSES, ALL MODERN improvements, in 34th-st.; rent reasonable. Also, two cheap houses in Harlem, very cheap; improvements; one with possession 1st of April. Apply at No. 126 East 35th-st., near 3d-av.

TO LET—NO. 82 WASHINGTON-ST., A LARGE building, 90 feet by 25; suitable for storage of iron or other heavy goods; would be let on a lease of five years. Apply to RICHARD ATKINSON, No. 51 West-st., New-York.

TO RENT—FURNISHED, FOR SIX MONTHS or one year, to a small private family, a three-story high-stoop brown-stone house in 31st-st., between Madison and 4th avs. Principals only need address B., Box No. 172 Times Office.

A PRIVATE FAMILY HAVING MORE room than they require will let a furnished room to one or two gentlemen. Location central, near Broadway. Apply at No. 184 Elm-st., between Broome and Grand sts.

TO MANUFACTURERS.—TO LET, WITH steam power, two floors in the large building Nos. 199 and 201 Water-st., Brooklyn. Apply on the premises, or to H. W. GREENE, No. 13 Spruce-st., N. Y.

TO LET—A WELL-FURNISHED THREE-STORY house in 43d-st., between 6th-av. and Broadway, for 6 months from May 1; $250 a month. Apply to C. S. FRANCIS, No. 506 Broadway, up stairs.

FURNISHED HOUSE TO LET—AT PERTH Amboy, New-Jersey, containing 10 rooms, 1½ hours from New-York. Address HOUSE, No. 77 East 14th-st., New-York.

LARGE FURNISHED HOUSE TO LET—On Brooklyn Heights, near Wall-st. ferry, for six months or a year from early part of April next. Address L. F. HOUSE, Box No. 1,804 New-York Post-office.

TO LET—THE STORES AND DWELLINGS OF buildings Nos. 34, 36 and 38 Harrison-st., corner of Washington. Apply at No. 3 Harrison-st.

TO LET—WITH STEAM POWER, THE LOFTS of Nos. 64 and 66 Duane-st. Apply to R. HOE & CO., No. 31 Gold-st.

TO LET—A ROOM 13X50, ON SECOND FLOOR of People's Bank building, No. 395 Canal-st., corner of Thompson.

TO LET—SEVERAL FINE FLOORS FROM $45 to $25, in private and other houses, in good localities. Apply at No. 126 East 35th-st.

TO LET.

TWO OFFICES TO LET—IN FOURTH story of the first-class marble building Nos. 155 and 157 Broadway, between Cortlandt and Liberty sts. Rent $500. Apply to HOMER MORGAN, No. 2 Pine-st.

OFFICES TO LET.
Very desirable offices on the first floor, and the entire second and third floors of No. 7 Coenties-slip, suitable for merchants, bankers, or brokers. Apply to WM. CRUIKSHANK & CO., No. 55 Broadway.

TO LET OR LEASE—FOR TWO YEARS, AT Astoria, L. I., the large house and grounds, late the residence of Bryam K. Stevens; directly on the water; suitable for a hotel, boarding-house or large private family; it is only five minutes' walk from steamboat, which passes every hour, and has all the necessary buildings; the site consists of five acres of land, suitably divided into garden, fruit and shade trees; it is partially furnished; rent $2,500. Also, to rent, fully furnished villa, with grounds, on Crescent-av.; will rent it for six or twelve months, at $3,500 a year, or $2,500 for six months. Apply to E. H. LUDLOW & CO., No. 3 Pine-st.

STEAM POWER TO LET—WITH CORNER rooms, large and small, lighted all around, heated with steam; well adapted for mechanical purposes. Apply to J. & G. H. WALKER, No. 180 Centre-st., corner Hester.

COUNTRY RESIDENCE TO RENT FURNISHED.—A large house of some 16 rooms, on the north shore of Long Island, 20 miles from New-York. Apply to HOMER MORGAN, No. 2 Pine-st.

TO LET—THE TWO-STORY AND BASEMENT house (frame filled in with brick) on 4th-av., between 84th and 85th sts., near Central Park; rent $450. Inquire of J. HOOPER, No. 41 Park-row.

TO LET—WITH STEAM POWER, SPLENDID light airy rooms, located near the ferry. Apply to C. F. BLAKE, corner of Fulton and Pineapple sts., Brooklyn.

TO LET—ON GRAND-ST., ONE OF THE BEST stores east of the Bowery, and three years' lease for sale, with fixtures. Apply immediately to FREEMAN & EMERSON, No. 206 Broadway.

TO LET—IN 2D-AV., WITHIN THREE BLOCKS of Stuyvesant-square, a three-story house, eleven rooms; rent $2,000. Apply to H. W., No. 36 Dey-st., between 4 and 5½ o'clock P. M.

FURNISHED HOUSE TO LET—IN 37TH-st., near 5th-av., handsomely furnished, at reasonable rent; to a strictly private family. Apply to E. H. LUDLOW, No. 3 Pine-st.

TO LEASE FOR A TERM OF YEARS—Unimproved lots on Washington-st., between Franklin and Harrison sts. Apply to FREDERICK CLARKSON, No. 54 Wall-st.

BUSINESS PROPERTY FOR SALE—A valuable corner property on William-st., below Wall-st.; well rented. Apply to HOMER MORGAN, No. 2 Pine-st.

TO RENT—TO A PRIVATE FAMILY ONLY, the English basement house No. 49 West 10th-st.; has all the modern improvements and is in perfect order. For permits apply to E. C. LORD, No. 139 Greenwich-st.

LOFTS TO LET—WITH STEAM POWER, AT No. 30 Nassau-st., from May 1; will be put in complete repair. B. S. HILL, No. 35 John-st.

TO LET—FURNISHED, FOR SIX MONTHS, from May 1, house No. 77 2d-av. For permits apply to H. MERRITT, No. 49 3d-av.

TO LET—STORE NO. 102 CHATHAM-ST., 80 feet deep; good location for any business. Inquire at the picture-store, No. 111 Nassau-st.

TO LET—FOR THE SUMMER, FURNISHED house, with stabling, at Manchester, Vt. Apply to, or address T. W. WHITTEMORE, No. 879 Broadway.

TO LET.—FIRST FLOOR TO LET, FURNISHED, to a gentleman; fit for an office. Inquire at No. 86 4th-av.

FURNISHED COTTAGE TO LET AT Chatham, N. J., on the Morris and Essex Railroad, one hour from the City. WM. H. FIELD, 85 Beaver-st.

SUMMER RESIDENCE TO RENT—A furnished cottage at Pittsfield, Mass., from May 1. Address G. C., Box No. 75 New-York Post-office.

OFFICES TO LET—FROM MAY 1, AT NO. 18 William-st.

TO LET.—FURNISHED ROOMS, INCLUDING an entire parlor floor, at No. 76 5th-av., near 14th-st.

TO LET—FURNISHED HOUSE IN BROOKLYN. Apply to F. HART, No. 83 Cortlandt-st.

HELP WANTED.

AGENTS WANTED.
NOW IN PRESS AND WILL BE READY SOON,
J. T. HEADLEY'S
HISTORY OF THE WAR.
Complete in two volumes. Also issued complete in one volume. The best, cheapest, most interesting, popular and valuable History of the Rebellion published, which is fully attested by the enormous sale it has reached, and is now selling with increased rapidity.
Sold only by subscription. Exclusive territory given. School-teachers, farmers, officers and soldiers who have returned from the war, and are seeking profitable employment, please send for our circular giving full particulars. Address
AMERICAN PUBLISHING COMPANY,
No. 144 Asylum-st., Hartford, Conn.
SCRANTON & BURR, Agents.

$1,500 PER YEAR.—WE WANT AGENTS everywhere to sell our improved $20 sewing-machines. Three new kinds. Under and upper feed. Warranted five years. Above salary or large commissions paid. The only machines sold in United States for less than $40, which are *fully licensed by Howe, Wheeler & Wilson, Grover & Baker, Singer & Co., and Bachelder. All other* cheap machines are *infringements. Circulars free.* Address or call upon SHAW & CLARK, Biddeford, Maine.

LIFE INSURANCE AGENTS.—LOCAL Agents and City solicitors wanted by a first-class Life Insurance Company, offering greater advantages than any other in the country. Clergymen, teachers and business men who have some leisure time, can largely increase their income by hearty effort in "life business." Energetic and reliable parties will find very liberal encouragement by addressing LIFE COMPANY, Post-office Box No. 6,767.

AGENTS WANTED—$150 PER MONTH, TO sell the Common Sense Family Sewing-Machine; it will hem, stitch, fell, quilt, bind, braid and embroider beautifully. Price only $20. Every machine is warranted for three years. For terms and circulars address C. BOWERS & CO., No. 255 S. 5th-st., Philadelphia, Penn.

GIRLS WITH GOOD RECOMMENDATIONS wanted at the Select Servants' Institute, No. 138 11th-st., corner 6th-av. Excellent situations now ready for all kinds of experienced servants; also, for girls lately landed.

RELIABLE BUSINESS MEN CAN FIND permanent occupation in procuring applications for life insurance in the Phoenix Life Insurance Company, by applying to JOHN E. DE WITT, General Agent, No. 153 Broadway.

FARM LABORERS WANTED—TWO OR three men used to country work; one who understands laying stone wall and gutters; also a gardener; steady work and boarded. Apply to No. 392 9th-st., Tuesday, at 9 o'clock.

WANTED—TWO COLORED WOMEN TO GO TO Poughkeepsie; one as cook, to assist with the washing and ironing; the other as chambermaid, to assist in the ironing; they must bring satisfactory references as to character and capability. None other need apply at No. 45 West 19th-st., between 12 and 2 to-day and tomorrow.

WANTED—IMMEDIATELY, AT BOOKHAM'S, No. 329 4th-av., a number of upper servants and companions, lady's maid, nursery governess, a girl to travel to Europe; also, chambermaids, nursery seamstress, five waitresses, laundresses, cooks of all kinds, housework, &c.

WANTED—A FIRST-CLASS SEAMSTRESS AND nurse, to have the care of a little girl 7 years old, to go a short distance in the country, on the Hudson River. None except Protestants, with good City references, need apply. No. 15 West 20th-st., between 10 and 12 o'clock A. M.

WATTED—A PROTESTANT WOMAN (WIDOW preferred,) not under 30 years of age, as nurse and seamstress; who thoroughly understands her business, to go to Morrisania. Apply to No. 271 Broadway, rooms Nos. 10 and 11.

WANTED.—AGENTS, MALE AND FEMALE, are making as high as $20 per day with "THE GREAT LABOR SAVER," worth $20 to any family. Only $8 to $10 capital required. Send stamp for particulars. R. WAYVELL, Box No. 4,781, Chicago.

WANTED—A SALESMAN IN A JEWELRY-store in Broadway. One acquainted with the business, who can give first-rate references, can address JEWELRY-STORE, Station A, Spring-st. Post-office.

WANTED—AN ACTIVE AND INTELLIGENT youth, 15 to 17 years old, who can write a good hand, and is willing to make himself useful. Apply, with specimen of penmanship, at No. 119 Nassau-st., Room No. 17.

WANTED—A FRENCH NURSE, ONE WHO thoroughly understands sewing; also, a respectable Protestant woman as waitress. Apply at 122 5th-av., between 11 and 1 o'clock.

WANTED—A PROTESTANT GIRL AS COOK, washer and ironer, in a small family at Newark, N. J. Apply to F. STEVENS, No. 9 Gold-st., between 11 and 3 o'clock.

WANTED—A GOOD VEGETABLE GARDENer, with wife, who is a good washer and ironer; he must also understand the care and milking of a cow. Address, with references, W. H., Box No. 174 Times Office.

WANTED—A MAN COMPETENT TO TAKE charge of a fruit and vegetable garden; must be willing to take care of a horse and make himself generally useful. Apply at HICKMAN'S, No. 77 Cedar-st.

WANTED—COMPETENT AGENTS TO CANvass for the United States Accident Insurance Company. Liberal terms will be made with gentlemen of good address. Apply at the office, No. 73 Broadway.

WANTED—A BRIGHT, ACTIVE BOY, WILLing to make himself generally useful in an insurance office. Address, in hand-writing of applicant, M. L., Post-office Box No. 5,695.

WANTED—A PROTESTANT WOMAN AS first-class laundress in a private family. Apply at No. 49 5th-av., between the hours of 9 and 11, or in the evening, with references.

WANTED—A GOOD COOK, WASHER AND ironer at Morristown; also, a boy that can drive; wages $8. Apply at No. 15 West 20th-st.

WANTED—A FIRST-CLASS MILLINER TO GO to Rahway, N. J. Call for three days at No. 53 3d-av., second floor.

WANTED—A FIRST-CLASS LAUNDRESS, who understands fluting. Apply, between 10 and 1 o'clock, No. 8 West 32d-st.

WANTED—AS ASSISTANT, A GARDENER, one who can come well recommended. Apply at YOUNG & ELLIOTT'S, No. 9 John-st.

BOOK-KEEPER—THOROUGHLY MASTER of his calling, patient, diligent and accurate; none other need apply; middle age, or of English or Scottish birth, acceptable. Address C., Box No. 132 Times Office.

LOST AND FOUND.

STOLEN—ON SATURDAY NIGHT, MARCH 24, 1866, from Lewis Walsh's stable, Mamaroneck, Westchester County, a SORREL HORSE with white face and large flat feet, harnessed to a painted box wagon, black body with white stripe; also a beaver skin robe, with red and blue plaid lining. $50 paid for the return of the horse, wagon and robe, and a liberal reward for any information to detect the thief. Address NAT YOUNG, Mamaroneck, Westchester County, or No. 341 Bowery, New-York.

LOST—A MEMORANDUM BOOK CONTAINING nothing of any importance except to the owner. A reward of $5 will be paid to any one returning it to H. VAN VECHTEN, at the Everett House, and no questions asked.

LOST—BANK BOOK NO. 21,352 ON EAST RIVER Savings Institution. The finder will leave it at the bank, No. 3 Chambers-st., New-York.

ARTIFICIAL EYES.

ARTIFICIAL EYES.—ARTIFICIAL HUMAN eyes made to order and inserted by Drs. F. BAUCH & P. GOUGELMANN, (formerly employed by Boissonau, of Paris,) No. 599 Broadway, New-York.

The New-York Times.

NEW-YORK, TUESDAY, MARCH 27, 1866.

To Advertisers.

Advertisers in the TIMES are requested to bring in their notices at as early an hour in the day as possible. If received after 8½ o'clock, it will be impossible to classify them under their proper heads.

Amusements this Evening.

WINTER GARDEN.
Broadway, between Bleecker and Amity sts.
THIS EVENING, March 27, commencing at 7½ o'clock, Edwin Booth as HAMLET, for the last time.

NIBLO'S GARDEN.
Broadway, between Prince and Houston sts.
THIS EVENING, March 27, commencing at 7¾ o'clock, LITTLE BAREFOOT. Characters by Messrs. J. W. Collier, J. C. Burnett, E. Lamb, E. B. Holmes, Misses Maggie Mitchell, Mary Wells, Maeder, H. Chapman, Burke, Everett, &c.

WALLACK'S THEATRE.
Broadway, corner 13th-st.
THIS EVENING, March 27, commencing at 8 o'clock, SERIOUS FAMILY. Characters by Messrs. Frederick Robinson, Young, B. T. Ringgold, J. C. Williamson, Ward, Miss Mary Gannon, Miss Madeline Henriques, Mrs. Vernon, Miss Mary Barrett and Miss Green.

OLYMPIC THEATRE.
Broadway, between Houston and Bleecker sts.
THIS EVENING, March 27, commencing at 7¾ o'clock, ROBERT MACAIRE and CINDERELLA E LA COMARE.

BROADWAY THEATRE.
Broadway, between Grand and Broome sts.
THIS EVENING, March 27, at 8 o'clock, THE CHIMNEY CORNER and the CONJUGAL LESSON. Characters by Messrs. John E. Owens, Tom. Owens, E. J. Evans, W. H. Hamblin, E. Eberle, Mrs. A. Hind, Miss J. Tyson.

NEW BOWERY THEATRE.
Bowery, between Canal and Hester sts.
THIS EVENING, March 27, commencing at 7¾ o'clock, THERESE, THE ORPHAN OF GENEVA; THE MYSTERIOUS SPINK, and CAPTAIN MACHEATH; OR, THE HEROES OF HUNSLOW HEATH.

FOX'S OLD BOWERY THEATRE.
Bowery, between Bayard and Canal sts.
THIS EVENING, March 27, commencing at 7¼ o'clock, the pantomime of JACK AND GILL. Also two dramas. Characters by the company.

WOOD'S THEATRE.
Broadway, opposite St. Nicholas Hotel.
THIS EVENING, March 27, commencing at 7½ o'clock, EAST LYNNE; or, THE ELOPEMENT, and "THEN, YOU'LL REMEMBER ME."

BARNUM'S NEW MUSEUM.
Broadway, between Spring and Prince sts.
THIS AFTERNOON at 2, EVENING at 7¾ o'clock, MOSES; Or, ISRAEL IN EGYPT. MAGNIFICENT SCENERY, COSTUMES, &c. WILD AUSTRALIAN CHILDREN. 100,000 CURIOSITIES.

NEW-YORK CIRCUS AND HIPPOTHEATRON.
14th-st., opposite the Academy of Music.
THIS EVENING, March 27, commencing at 8, ROBINSON ON A BAREBACK HORSE, in his great original TROTTING HORSEMANSHIP, and all the Equestrians and Acrobats in a programme resplendent with brilliant animations.

BRYANT'S MINSTRELS.
Broadway, between Grand and Broome sts.
THIS EVENING, March 27, commencing at 7¾ o'clock, THE ELEPHANT HUNKER-DOREE, TAMING A BUTTERFLY, THAT'S MY SISTER, SCENES AT DONNYBROOK FAIR, &c., &c.

COOPER INSTITUTE.
THIS EVENING, March 27, commencing at 7½ o'clock, THIRD ANNUAL CELEBRATION of THE NEW-YORK CHILDREN'S PROGRESSIVE LYCEUM.

BRADY'S ART GALLERY.
No. 785 Broadway, corner of 10th-st.
THIS DAY, March 27—Exhibition of an entire new collection of WAR VIEWS and HISTORIC PORTRAITS. Free to the public.

DERBY FINE ART GALLERY.
No. 625 Broadway.
THIS DAY, March 27, commencing at 9 o'clock. The first great Exhibition of PICTURES, DRAWINGS, BRONZES, TERRA COTTA, &c.

UNION HALL.
Jamaica, L. I.
THIS EVENING, March 27, commencing at 7 o'clock. EXHIBITION.

NEWS OF THE DAY.

CONGRESS.

In the Senate, yesterday, Mr. SUMNER moved to amend the journal by striking out the vote of Mr. STOCKTON on the question of his seat in the Senate. After a long debate Mr. SUMNER offered in lieu of the pending motion a resolution declaring that the vote of Mr. STOCKTON be not received in determining the question of his seat in the Senate. Mr. SHERMAN moved to refer this resolution to the Judiciary Committee, with instructions to report this morning. The motion was lost. During the debate Mr. STOCKTON asked leave to withdraw his vote. Mr. CLARK, in the chair, decided that he could not without the unanimous consent of the Senate. The Senate adjourned without further action.

In the House, the resolutions offered last Monday by Mr. ROGERS in regard to the Federal and Confederate debts, came up as the first business in order. Mr. ROGERS spoke in support of them, consuming the hour. Mr. GRINNELL introduced a bill to establish a manufacturing and statistical division in the Treasury Department. Mr. KELLY offered a resolution, which was not adopted, requesting the Secretary of the Treasury to communicate a statement of the trade with the British North American Provinces. Mr. STEVENS introduced a bill to authorize the building of a military railroad from Cumberland, Md., to Pittsburgh, Penn. On motion of Mr. STEVENS two members were directed to be added to the Special Committee. Subsequently, Mr. FRANCIS THOMAS called the matter up, assuming that the increase of the Committee would bring up, *de novo*, all the matters already decided by it, and moved to reconsider the vote ordering the increase. After considerable debate the House refused to suspend the rules to allow the motion to reconsider to be made, the vote being 43 to 54. The Speaker thereupon announced the appointment of Mr. WASHBURNE, of Illinois, and Mr. WILSON, of Iowa, as the two additional members. The bill amending the postal laws, on a vote of reconsideration, next came before the House, and after receiving some amendments was passed. In the New-York City contested election case the Committee reported in favor of Mr. DODGE. The report will come up for action on Thursday next.

STATE LEGISLATURE.

In the Assembly, Mr. LITTLEJOHN introduced a resolution calling on the Canal Board for information as to whether the construction of the Niagara Ship Canal would not cheapen transportation through this State to the City of New-York by causing competition with other rival routes for the trade of the Western States. The resolution was adopted. The bill to amend the act for the benefit of married women, by allowing them to insure the lives of their husbands, was passed; also the bill for the relief of the Seamen's Fund and Retreat of New-York. A bill was introduced for the appointment of a deputy assistant country clerk of New-York; also, to incorporate the New-York Mercantile Library Association; also a bill for the better protection of life on railroads. A motion was made calling upon the Superintendent of the Insurance Department to report the character and amount of fees received by him. It was tabled. Mr. LEWIS moved to order a bill for the Broadway Elevated Railroad to be printed forthwith and placed on file. Mr. PITTS thought it astounding that the House should be asked to put such a private bill as this ahead of important public bills that were waiting at the printer's. The motion was lost, 6 to 70. The Speaker appointed Mr. CREAMER, of New-York, on the Railroad Committee, in place of Mr. CHILD, resigned.

GENERAL NEWS.

The receipts of the National Treasury from internal revenue last week were $3,400,935, as follows: Monday, $660,997; Tuesday, $457,820; Wednesday, $423,201; Thursday, $715,844; Friday, $598,444; and Saturday, $544,628. The total receipts from this source since Jan. 1, 1866 (a little less than twelve weeks) have been $63,865,767, or equal to something over $5,322,147 a week; and since July 1, 1865, (the commencement of the current fiscal year,) $239,423,115, or equal to a weekly average of $6,300,608, which would give a yearly aggregate of $327,631,716.

The Boston *Advertiser* publishes an intercepted letter, in possession of the State Department at Washington, identified as being written by CLEMENT C. CLAY, under date of St. Catherines, C. W., November, 1864. The letter shows the complicity of the writer in the robbing and murdering raids from Canada into the United States. It is understood to furnish the real grounds for CLAY's prolonged imprisonment at Fortress Monroe. The letter is addressed to J. P. BENJAMIN, and urges the official sanction by the rebel Government of the acts of Lieut. BENNETT and H. LOUNGAUD, the other desperado, who made the raid on St. Albans, in order to prevent their being given up under the Extradition Treaty. CLAY justifies their acts as being legitimate warfare.

Investigations into the nature of the potato rot have brought to light the fact that it is created by insects imperceptible to the eye, but innumerable in quantity, which lay their eggs in the stem and send the virus down to the root. A little black speck the size of a pin head, under the microscope turns out to be full two hundred ferocious animals of the beetle form and shape. A remedy is said to have been discovered.

In the late disaster to the steamer *General Hooker*, which was burned off Sullivan's Island, S. C., several lives were lost. Mrs. RHODES, of Georgetown, S. C.; Miss BELLE RISSELY, of Philadelphia, sister of Mr. RISSELY, of Georgetown, were among the passengers saved; Miss CARRIE BUSH, a beautiful and interesting young lady, the daughter of the Mayor of Georgetown; and several colored persons, were lost.

The Quincy, Fla., *Commonwealth* says that the citizens of Florida are raising money to defray the expenses of Major GEE's defence before the Military Commission at Raleigh. The Macon, Ga., *Telegraph* says that if Georgians would also like to throw in their mite, the Governor of Florida will thankfully receive all sums that may be sent him for that purpose.

It is reported that two engagements have taken place in Northern Mexico, in the first of which the Liberals were defeated and in the second victorious. In the second engagement the Imperial General BRIAS was killed.

The *Empire* (La.,) *Parish* states that the property in the Parish of Plaquemines, belonging to the estate of the late LUCIEN BONAPARTE, sold last week for $30,800. It had a front on the river of two and two-thirds arpents by forty in depth; and there are at least fifteen hundred orange trees upon it.

The Selma (Ala.) *Messenger*, states that Gen. W. J. HARDEE, has, at the request of Gens. GRANT and SHERMAN, received from President JOHNSON an assurance that he may continue in the pursuits of civil life without fear of molestation by the United States authorities.

It is reported that Lieut.-Gen. GRANT is shortly to sail for Europe. Capt. AMMEN, an old schoolmaster of the General, and now of the iron-clad *Montauk*, is to be transferred to the man-of-war that conveys the military chieftain across the ocean.

A gentleman in Washington has sued Maj.-Gen. TERRY, commanding in Richmond, for trespass and injury committed against him and family, while sojourning last Summer on the eastern shore of Virginia.

All the prisoners, some fifteen in number, broke out of prison at Fort Totten, Newbern, N. C., on Thursday night, by knocking the guard down when he entered with water for them, and making their escape over his body.

It is believed that the person in confinement at Washington on suspicion of his being the notorious QUANTRELL, will shortly be released from custody, the evidence taken having failed to establish his identity.

The remains of the late rebel General ROBERT HATTON, who was killed in the battle of Seven Pines, Virginia, in 1863, have been removed to Lebanon, Tenn., for interment.

The Toledo *Blade* says that the ice in the lower end of Lake Erie is as firm as at any time during the Winter. From Buffalo to a point some distance above Erie, the ice is a solid mass from shore to shore.

Madame JUAREZ, wife of President JUAREZ, of the Mexican Republic, has arrived at Washington, and is the guest of Senor ROMERO.

The schooner *Jenny Lind* was seized on the 22d inst., at the Quarantine Ground, Newbern, N. C., by order of the Collector, on a charge of smuggling.

A determined effort is making in Mississippi to elect Gen. BRAGG President of the Mobile and Ohio Railroad.

LOCAL NEWS.

About fifty dealers in rags assembled in Police Trial Chamber yesterday afternoon, and enjoyed a conference with President SCHULTZ, Dr. SWINBURNE, Commissioner MANIERRE and Attorney BLISS, of the Metropolitan Board of Health. As was the remarkable fact with the bone-boilers and the butchers, so also with the dealers in rags, they seemed sleek and hearty, and triumphantly pointed to themselves as living proofs of the falsity of the theory that rags carry with them and spread contagious disease. The President of the Health Board informed the gentlemen that the Health Inspectors have been unable, thus far, to find the citizen who is prepared to concede that his business is not a model in a sanitary point of view. Ex-Alderman MCKNIGHT challenged anybody to prove his business detrimental to health, and President SCHULTZ suggested that the manufacture of gunpowder had never been presented on sanitary grounds, nevertheless it had been prohibited in populous villages and cities. The dealers were not a unit in opinion—some of them yielding the point that certain rag establishments ought to be either improved or abated, while others insisted that not even the unventilated, dimly-lighted under-ground rag-picking establishments are in the least perilous to health. One gentleman remarked that funerals are very rare among the ten thousand persons who are engaged in the rag business in New-York, and another added that he had never known a rag-dealer to die of disease which he contracted among his rags. The President, however, cited one such death within his knowledge. The rag-dealers are to hold a meeting and appoint a committee to confer with the Board of Health.

During Sunday evening POTTER H. BROWNING, aged 26 years, was arrested by Detective MCCARTY, of the Twenty-ninth Precinct, on suspicion of being the thief who stole a tin box, containing about $165,000 worth of United States and railroad bonds from the residence of Mr. JOHN P. MOORE. The accused bears a disreputable character among the Police, and he was identified by Roundsman HARRIS, of the Twenty-ninth Precinct, as the man he saw pass through Thirty-fourth-street on the night of the robbery with a tin box under his arm. Although no positive proof exists against the prisoner, it was considered advisable that he should remain in custody to await further developments.

Inquests were held yesterday by Coroner COLLIN on the bodies of RACHEL ANN JOHNSON, colored, who fell down a flight of basement steps, at No. 9 York-street; JOHN BOLLINGER, who was scalded to death by falling into a kettle of boiling water, at the brewery, corner of Fourth-avenue and Eighty-seventh-street; and an unknown man who was found drowned in the East River. Verdicts in accordance with the facts in each case were rendered by the Juries.

Mr. HORACE GREELEY addressed the Charles S. Spencer Club of the Sixteenth Ward in Washington Hall, Eighth-avenue, last evening, upon political topics. He said that slavery being dead, the Democratic party, which had lived on slavery, had logically no longer any right to live. He viewed the country's future as full of promise, and of its present he said, "Our dilemma is, how to reconstruct the Union so as not to imperil the rights of any of its citizens."

The Board of Aldermen yesterday instructed the Comptroller to sell at public auction, the franchise of a ferry to run from the foot of Spring-street to the Jersey shore. They also adopted a resolution rescinding the resolution granting a plot of ground in the Nineteenth Ward to the Governors of the State Woman's Hospital. Adjourned to Monday next.

A meeting of the Gas Consumer's Protective Association was held last evening at No. 954 Broadway, at which important resolutions were adopted. The President of the Metropolitan Gas Company was present, and stated that it was the intention of his Company to reduce the price of the gas as soon as possible.

Rev. CHARLES B. SMYTH delivered a lecture at Clinton Hall last evening, under the auspices of the American Protestant Association Mission. The Hall was crowded with an enthusiastic and attentive audience, and the lecture was able, eloquent and exhaustive.

EDWARD MCGINN, WILLIAM CUNNINGHAM and PHILIP RYAN were arrested yesterday by the Twenty-second Precinct Police, on suspicion of being concerned in a series of burglaries lately committed up town. A large amount of the stolen property was recovered. The prisoners were held for examination.

The Committee appointed to investigate the charges of fraud made against the New County Court-house Committee, held their final session yesterday. Both sides summed up, and the Committee then adjourned.

The Mayor yesterday sent a message to the Board of Councilmen vetoing the resolution appropriating $50,000 for heating the City Hall.

Gold was one ₽ cent. higher yesterday afternoon than the last sales of Saturday; the price about 126 ₽ cent. Money easy at 5 ₽ cent. to the leading Brokers. Bills on London a fraction steadier. Government Securities firm on all descriptions—½ ₽ cent. up on the 10-40-years' 5 ₽ cent. Stock.

A moderate business was transacted in Produce and Merchandise yesterday. Breadstuffs and Groceries were depressed. Pork and Whisky were firmer. The freight market was quiet.

The comparatively light arrivals of beef cattle for the week, and the cold, but pleasant weather, have caused great activity at the live stock markets. For the most part, the fat oxen and bullocks are of better quality than those sold for several weeks past. With the exception of beeves, there is no marked change in prices since last week, although there appears to be a better demand and prices are firmer. There was a falling off in the price of beef last week, but transactions on Monday were made at figures from 1c.@2c. per pound higher than the previous week, for most kinds of beef. Perhaps one-fourth of the bullocks, oxen and dry cows offered, are only in common store order, and many are decidedly poor. This is true at every yard with all kinds of stock, and particularly with sheep. There is really no change in the milch cow market. The transactions between dealers in calves are comparatively large, with prices easy and tending downward. Sheep are moderate and prices easy, with little prospect of being higher until fatter animals are offered for sale. Hogs thus far are comparatively light, prices easy, with a supply sufficient for the demand of well-fed hogs. Most of the swine are tolerably well fed and healthy. The prices will be lower, no doubt, before they advance.

The Assistant Commissioners of the Freedmen's Bureau on the Condition of the Negroes.

Some of the latest reports of the Assistant Commissioners of the Freedmen's Bureau have been laid before the United States Senate, agreeably to a resolution of that body. Twenty-two different papers are included in the return. And the officers making these reports rank from Colonels to Brevet Major-Generals. Eleven Deputy Commissioners in all present their written testimony. And the States embraced in the various reports include Kentucky, Tennessee, North Carolina, South Carolina, Missouri, Arkansas, Mississippi, Alabama, Florida and Texas.

Some of these reports must possess no inconsiderable historical value. Others are to some extent marred by impulsive utterances which, however much naturalness and honesty they may exhibit, detract from the merits of the record otherwise, as one of a calmly judicial character. Thus Gen. FISK opens his report by announcing that "there are some of *the meanest, unsubjugated and unreconstructed, rascally, rebellious revolutionists* in Kentucky, that curse the soil of the country." The expletives are all italicized in the report as we have given them here. In the next paragraph of the same report, however (Jan. 6, 1866), Gen. FISK declares that the majority of the people of Kentucky hail the dawn of universal liberty, and *welcome the agency of the bureau* in adjusting the new relations arising from the total abolition of Slavery. If the latter statement were reliable, the former, applying to the "unsubjugated and unreconstructed" of Kentucky, need not occasion any great uneasiness. And, therefore, it is, that soberly-disposed people will greatly regret that there should be any needless parade of the sympathies of the small disaffected minority—more especially as Gen. FISK proceeds in a sensible address to admonish the freedmen that they should "let the past be forgotten; *treat all men with respect;* and avoid disputes." How these *protégés* of General FISK's in Kentucky have fulfilled his expectations and obeyed his injunctions, his report does not show; but only sixteen days after he had protested that a majority of the people, as we have seen, welcomed the agency of the Bureau, the Assistant Commissioner announced that a majority of the State Legislators denounced the Bureau, and the first recommendation for public office is a hearty and cordial hatred of that institution. The sum of these singularly conflicting statements, as presented by Gen. FISK, is, that while the bureau is regarded as a good thing to bear burdens—as an agency "*to enforce justice it is odious*" all throughout Kentucky: that State standing out in bad eminence, as one wherein a fiendish spirit prevails which is not matched in Tennessee, Georgia, Alabama, Mississippi or Arkansas.

The latest report from Tennessee, which is dated Valentine's Day, and which comes through Gen. FISK's hands, represents a rather satisfactory condition of things. The State remains unrepresented in Congress; yet there is a steady advancement in the industry, education and good order of the people. "*Fences are being rebuilt, plantations stocked with teams, implements and seeds,* and a determination is generally manifested to redeem the waste places, repair the desolations of war, and again place the Commonwealth on the high road to prosperity." These results—although Gen. FISK does not say so—are clearly due to the *coöperation* and growth of kindly social feeling between the two races. How much more is required at the hands of the loyal white men of Tennessee to secure a recognition of their claims to representation in Congress we shall probably learn some day.

In North Carolina, the Commissioner tells us, the fears of insurrection have passed away. And when the employer and the employed have been brought together by the intervention of judicious agents, Col. WHITTLESEY assures his Chief, it is in most cases easy to make a bargain. "So generally," says he, "have the freedmen sought employment, *and obtained it, that the demand for laborers cannot be easily supplied.*" A further passage in the report of this officer we must lay before our readers in full:

"The expectation that lands would be granted by Government—a hope first kindled by rebel politicians in their efforts 'to fire the Southern heart,' and afterwards increased by the Confiscation Act—has now passed away. All officers of the Bureau discountenanced such hopes, by public addresses and circulars, widely scattered; but so fixed had they become before the war closed, that it was not easy to eradicate them. When, however, Christmas actually passed, and the year ended without any gifts of the kind, it was admitted that we had told them the truth, and that they had been deceived by the talk of their former masters. So, also, on the other hand, have the idle fears of insurrection passed away; the holidays have gone by and no outbreaks have occurred. All admit that a more quiet and orderly Christmas has never been enjoyed in this region. The history of the world may be challenged for another instance of such good conduct, in similar circumstances, as the freedmen have thus far maintained."

It is a pity that kindly and philosophic views like these should have been accompanied with extracts from Southern papers intended to show that the President's Veto is only supported by "Copperheads." Col. WHITTLESEY may be required, as part of his duty, to use North Carolina newspapers in some party interest to assail the President; but we should have thought Gen. HOWARD would have been discreet enough not to parade the act of his subordinate.

The reports from South Carolina are exceedingly conflicting. The failure of the crops in many instances has been the reason assigned for breaches of contracts. The officer reporting for the Bureau from the Georgetown District, says: "Every contract made in 1865 has been broken by the freedmen; the crops raised being barely sufficient to keep them from starving." On the other hand, from the Chesterfield, Darlington, Kershaw and Marlboro' Districts, there is a generally favorable report. The freedmen are entering willingly into contracts, "*and are receiving almost universally better wages than any one expected would be offered.*" The planters of the Charleston District are generally willing to make fair contracts, but the freedmen are indisposed.

In Arkansas the freed negroes are offered wages to which the unskilled rural laborer of the North is altogether unaccustomed. Good hands can readily get *twenty dollars a month and board, cabins, fuel, medicine and medical attendance.*

Cases of great wrong and injustice are reported, in which black men and black women are the sufferers. But these cases, from all we can gather out of this report, are entirely exceptional. They may serve to illustrate—what most of us here fully believe in—the necessity of maintaining the Freedmen's Bureau in existence for a limited period, until affairs at the South shall have assumed a more settled aspect. But they prove nothing against the wisdom and the forecast which has marked the reconstruction policy of the President.

The Connecticut "Muddle."

Every day complicates the Connecticut election. The nominations for Governor of men equally true to the country in her hour of peril was sufficiently embarrassing. But the efforts of both parties to draw the President into the canvass adds to the excitement. He evidently felt that he ought not to be drawn into the vortex, and while each claimed to be the friend of his administration, he kept aloof. But the Postmaster at Hartford asserts that the Republican nominee is hostile to the President's policy. This is not denied. Indeed, the following paragraph from Gen. HAWLEY's own journal seems to confirm the accusation:

"The President's opinion upon a matter in which he has no right to interfere, and where he can give no vote, is not to shake the determination of the sovereign people who remember their freeman's oath, and know no master but God."

And when asked if he was for JOHNSON, Gen. HAWLEY replied "that he was no man's man but his wife's." It is evident that HAWLEY, an Abolitionist, as the *Tribune* says, before the rebellion, is a Radical now. But he is the nominee of our Union friends, and we had earnestly hoped for his success, even against Col. ENGLISH, himself a loyal man, but the representative of a disloyal party. We have more confidence in the principles of the Union Party of Connecticut than in their nominee for Governor; while, on the other hand we have much less regard for and confidence in the party by which Col. ENGLISH is supported than we cherish for himself, who manifested his devotion to the Union by his votes in Congress and his services in the field. The question, therefore, is to be considered in connection with the consequences. While the defeat of Gen. HAWLEY would be a defeat of the good and true men of Connecticut, the election of Col. ENGLISH would be a triumph for a disloyal, Copperhead organization. Hence the "muddle."

In the meantime the Radicals in Congress are waging a vindictive warfare, partisan and personal, upon the President. Mr. MOULTON, of Illinois, used the following language in the House of Representatives on Saturday:

"Ingratitude had been ever regarded as a crime of the most damning character; but yet, in his opinion, ANDY JOHNSON would go down to posterity, not only as the betrayer of his party, but as an ingrate, infamous in all time to come to all honorable men. All the instincts of ANDY JOHNSON, he said, were intensely Southern. He hated Northern men as intensely as did DAVIS or TOOMBS, BEAUREGARD or LEE."

These things cannot go on without disrupting the Republican Party. In view, therefore, of an inevitable rupture, it behooves the people to weigh all evidence for and against the President on the one side, and the leaders in Congress on the other, and decide which is nearest right. It is more than a party question. It reaches above and beyond party. And in determining our own course we should, each for himself, endeavor to learn how we can best promote the restoration of the Union, the stability of the Government, and the prosperity of the country.

A New Phase in the Hungarian Struggle.

The "Rescript" or reply of the Emperor of Austria given to the Hungarian Parliament in the beginning of March is another act in the great drama passing now in the Austrian Empire. Constitutionalism is struggling with Imperialism, and each step taken by either party is a historical event. It will be remembered that the Government at Vienna, finding the finances plunged into hopeless confusion, and seeing that the only escape is in the development of all the Provinces, and the creating a contented and happy population, had resolved to attempt the task of propitiating the most important portion of the Empire—Hungary. They preferred to yield to the spirit of the age, and to be ready to allow constitutional privileges to the whole Empire, and to restore Hungary to its rights and position under the Pragmatic sanction before the revolution. A new ministry was created for the Provinces east of the Danube; the old ministry, which supported centralization, was dissolved; the Emperor visited Hungary, and was received with unbounded *eljens* by the magnates and a large party who hoped he was prepared to yield some of his prerogatives to the just claims of Hungary. He graciously permitted the National Parliament with its old costumes and its representatives of classes to be called together. The National and Constitutional Party, led by DEAK, had now a theatre and a nucleus. They had been long and patiently abiding their time. Finding that they could not secure the absolute independence of their country, they had acted like wise men, and aimed at the next best thing—the constitutional independence and security of the Nation. They knew that the currents of the age and the necessities of the Empire must eventually restore to the people their ancient rights, and give them even more. Austria, in calling the ancient Diet, had also summoned representatives from a lower class and from the other nationalities, hoping thus to insert a wedge among the Magyar interests, and, as had so long been the skillful policy, make one interest and prejudice balance another. With a like object, she had summoned Diets of Transylvania in Croatia. But the Magyars had also moved on with the age, and they welcomed a wider suffrage and the representation of all races. The Transylvanians and Slavonians and Croatians also had lost their ancient jealousies, and preferred to be a part of the new Hungarian State. The Parliament met at Pesth the past Winter, with the brilliant and half Oriental costume and ceremony which characterized the historical body, but deviating from one of its old practices, by no longer holding its debates in Latin. The Hungarians have had a long and careful training in parliamentary life, and their debates showed that they were fully ready to seize the great occasion which had been offered to them. The Liberal Party, under DEAK, presented their address to the Convention, which we commented on some weeks since. It will be remembered that in the address they respectfully demanded a separate Ministry, an official responsibility to the Hungarian Parliament, a distinct Treasury and taxation, a separate crowning of the Emperor as King of Hungary, the revival of their municipal bodies—the *Comitaten*—and the union of Hungary with Transylvania, Croatia, Dalmatia and Fiume.

It was not to be expected that the Viennese Government could at once yield such vital points as these; the restoration of Hungary as a self-governing, integral and almost independent kingdom in personal union with Austria. The Emperor in his rescript, replies in a very grave manner, urging that he cannot allow Hungary to be so entirely separated from the Empire as the Liberals propose. The most important practical point presented in M. DEAK's address, was the restoration of the municipal government of the counties; this the Emperor cannot at present permit. Nor is he ready as yet to allow the union of the coast provinces with the Hungarian Kingdom. In a word, he holds back and would preserve more of the royal prerogative and of Austrian supremacy. The Liberals will continue that passive resistance which has now after seventeen years brought out its peaceable fruits of a constitutional victory. It is the old English struggle between Crown and people, only here complicated by the aspirations of race mingling with the desires of liberty. The Emperor must gradually yield. The current of the age is against him; the Viennese Treasury is empty; the ideas of the whole Empire are on the side of the Hungarians. His skillful Ministers see wisely that the only financial hope for Austria lies in developing and making content her richest province, Hungary. Besides, dangers encompass the Empire. Venice lies sullenly under the feet of her soldiery, and a power with 400,000 men under arms is watching to clutch it.

There is trouble at the North. Her relations with Prussia are strained to the last extent, and the Duchies may yet bring on a continental war. Even Bohemia is now almost in the throes of a religious and civil war. The question of the Principalities is threatening, and Russia hangs dangerously over her southern border. This is not the time for her Emperor to estrange the wealthiest Province, or to insist too stringently on regal prerogatives. He needs the resources, the men, and above all, the loyalty of Hungary. United closely, and on a liberal basis with this great Province, Austria is a first-class Power. Disunited and with a Polish element there, the Empire may fall into innumerable fragments.

The Viennese Ministry will be crafty and wise, but the House of Hapsburgh is proverbially obstinate and stupid. What will be the issue, no one can predict.

PROTECTION AGAINST THE SAVAGES.—The Spring migration Westward over the Great Plains is commencing; and notwithstanding the attractions and invitations of the various Southern States, from Virginia to Texas, it is quite certain that a vast body of people from different parts of the country will wend their way to the Missouri River, and thence across the Plains to the Rocky Mountains or the Pacific Coast. Unusual precautions will be taken this year to prevent emigrants suffering from the assaults of the savages of the Far West. We have now an abundance of troops for the purpose, and Gen. GRANT has been giving the subject consideration, enjoying the advice of experienced officers in command in that quarter. The great central routes have already been provided for, and provision is now being made for the route through Minnesota to Montana, via the valley of the Upper Missouri. Gen. POPE has written a letter on the subject to the Governor of Minnesota, in which he says that, with the small force at present at his command, he cannot do all that he is desirous of accomplishing, in order to render the proposed route perfectly secure from the incursions of the Indians; but, on the passage of the Army Bill by Congress, he feels assured that a sufficient number of troops will be placed under his command to enable him to give complete protection to all emigrant trains. Even with his present disposable forces, however, he will be able to establish a large number of garrisons and military posts on the route; and the probability is that, on the whole, emigrants will enjoy greater safety in crossing the Plains this year than they have done for many years past.

QUARRELS AMONG OFFICERS.—We observe that Gen. FRANKLIN has published some severe strictures upon Gen. BURNSIDE's recently published report of his military operations. We understand, also, that Gen. BUTLER has all ready for publication a self-defensive, quasi-official volume, in which GRANT and not a few other high personages are sharply handled. Gen. WARREN has but lately published an able exposition of his conduct at Five Forks, and a defence against the injustice of Gen. SHERIDAN. We hear of other military works and reports in preparation, in the form of personal defences or explanations, and all in connection with the Army of the Potomac. There is no doubt that there were many cases of unjust judgment and unjust treatment of officers during the war; and it is a fact highly commendable to our officers so treated that, while the war lasted, they remained silent in nearly every case. Quarrels among Generals at that time would have added to our embroilments, and the greatest service an ill-used or maligned officer could render his country, was to temporarily endure the injustice. There is no reason now why any officer should rest under false imputations or accusations; and those who suffer from them had better all get out their defences before history makes up its verdict.

PEABODY'S GIFT.—We have no idea of suggesting to any of our wealthy men a way in which any one of them might dispose of any part of his riches. But if any one of the dozen enormously wealthy citizens of New-York *were* to establish such a charity in this City as PEABODY has established in the City of London, he might be sure that his name would stand forth for ages as that of a benefactor.

CAUTION.—There have been several very large robberies of bonds and money in this City of late; and in each of the cases the robbers have eluded all attempts at detection or capture. The cases, however, are being "wrought up" with all the skill of the proper branch of the police force; and the likelihood is that some traces of the thieves will yet be got. The parties robbed were in each case guilty of the grossest negligence regarding their valuables, and may almost, at least in one of the cases, be said to have given invitations to the thieves. It behooves all those of our readers who have a million or two at their disposal to put it beyond their immediate possession as soon as possible.

THE CANADIANS.—The Canadian volunteers will go back to their homes very much disappointed that they have not had the opportunity of measuring either swords or legs with the Fenians. They have been brim full of fight for a month past, and have been in daily expectation of seeing the enemy make his appearance over the border. But not an enemy has shown his head, and now they feel as though all their wrath and all their drilling had been for nothing. We would congratulate them, however, that the war has been perfectly bloodless. Fighting, we can tell them, is, on the whole, a bad thing—an extremely bad thing.

Amusements.

ACADEMY OF MUSIC.—Miss KELLOGG's benefit last evening, when "L' Etoile du Nord" was played, exceeded even the best expectations of her friends. The house was crowded, not only in those better places which friendship might be expected to occupy, but in the upper regions where the masses utter their verdict. The lady, we are glad to say, was in excellent voice, having thoroughly recovered from her recent indisposition. Her reception was all that the heartiest friend could desire—whether botanically inclined, or otherwise. Miss KELLOGG is the only American prima donna of whom we have reason to be proud. Her career from the commencement has been that of an artist. She has gained every step by industry and study. There has been no sentimental nonsense expended on her. She has won honestly and fairly the first position, and occupies it to the acceptance of every one. No one has tried to "write her up." There has been but a single effort "to write her down"—and it failed. What she possesses to-day she owes to herself, and to that agreeable individuality she will—we are persuaded—be indebted for manifold successes in the future. The opera was "L'Etoile du Nord," and the performance was an excellent one. There will be no more opera until Saturday, when Mr. MARETZEK gives the usual *matinée*.

LUCY RUSHTON'S THEATRE.—Mr. SCHONBERG's new burlesque "Valiant Valentine," will be produced here to-night. The house was closed last evening for a full rehearsal of the piece.

NIBLO'S GARDEN.—Miss MAGGIE MITCHELL's *repertoire*, so far as we are acquainted with it, is not very extensive, and to our taste is not very agreeable. Her popularity in "Fanchon" and the "Pearl of Savoy" enables her ordinarily to traverse a season in safety, without a thought of anything else. This engagement—coming in Lent—has not, we fancy, been as successful as heretofore, and hence we have been favored with a revival of the "Little Barefoot." The piece itself is not important. It possesses at best but a slight domestic interest, but it suffices, at all events, to exhibit the heroine in every light that is good. The opportunities thus presented are seized by Miss MITCHELL with unusual skill. She has a pretty, coquettish way with her, which is hard to resist, and a cunning manner of saying things which, despite certain nasalities, is extremely pleasant. The very slight threads of the story are preserved by the quaint individuality of the actress. This individuality is, we think, seen to better advantage in the "Little Barefoot" than in "Fanchon." A pleasant impression, at all events, remains on the mind, and we desire therefore to commend the performance to our readers. The piece was not well put on the stage, but the cast was satisfactory. Mr. COLLIER was excellent as *William*, and Mr. LAMB as *Jemmy* was funny, without being oppressive. "Little Barefoot" will be played every night this week. On Monday next there will be a change in the bill.

WIDENING ANN-STREET.—Councilman LENT voted against the proposition to widen Ann-street, instead of in favor of it, as reported in yesterday's TIMES.

VIRGINIA.

The Seaboard and Roanoke Railroad—Condition and Prospects—Capsizing of a Boat.

FORTRESS MONROE, Saturday, March 24.

A small boat belonging to the schooner *Thomas Jefferson*, lying in the Roads, from Chesapeake Bay, bound to New-Haven with oysters, capsized with four men in it, while coming ashore. Three of the men were rescued by a boat from the schooner *Typhoon*, but the fourth, whose name is unknown, drowned before assistance could reach him.

An interesting business meeting of the stockholders of the Seaboard and Roanoke Railroad, was held a few days ago in Portsmouth, Virginia. After the transaction of the usual business, the report of the General Superintendent was received and read. The report gave a general history of the working of the road, and the contracts undertaken to secure its speedy completion toward good running order, since it was turned over by the Government at the end of the war. The repair and running of the road was resumed on the 15th of September last. The road suffered much during the war. By the energetic efforts of the Superintendent and managers, the road ran to the Roanoke River on the 23d of December. The bridge over the Roanoke is not yet quite finished, yet travel and local freight is such as to induce the belief that the business of the road will ere long resume its former *status*, and thus prove a most valuable feeder to Norfolk and Portsmouth.

The steamer *Perit*, which arrived here yesterday from Mobile, short of coal, sailed during the afternoon for New-York.

LOUISIANA.

The New-Orleans City Government—High Floods in the Mississippi—Levees Seriously Damaged—Cotton Seizures Stopped by Military Order—Markets.

NEW-ORLEANS, Monday, March 26.

The city government is still disorganized. The Governor refuses to recognize the elected Recorders.

There have been heavy rains on the Upper Red River, and navigation is excellent.

Continued reports are received of damage to the levee by high floods from the Upper Mississippi.

Cotton seizures have been stopped by military orders on the Red River.

Staples are coming in again.

COTTON is depressed; sales 2,000 bales; to-day's receipts are 2,000 bales, yesterday's 4,200. Low Middling 36c.@37c. SUGAR 13c. to 24c. MOLASSES nominal. GOLD 124; STERLING 32. New-York Bank Checks ¼ discount. FREIGHTS unaltered.

TEXAS.

Protection of the Frontier—Organization of the National Union Party—Ex-Gov. E. M. Pierce Candidate for Governor.

GALVESTON, Wednesday, March 21.

In the Texas Convention an ordinance has been adopted providing for the appointment of a Commission by the Government to proceed to Washington to represent definitely the condition of the inhabitants along the Mexican frontier.

The Kickapoos are particularly complained of. Five companies of seventy men each (mounted) are to be organized for present service.

GALVESTON, Friday, March 23.

The proceedings of the Convention to-day were chiefly of local interest. All hands are going to a complimentary banquet to-night.

The National party is organizing in Texas, with Unionists as leaders. Ex-Gov. PIERCE, an unconditional Union man during the war, appears as the candidate for Governor. The bulk of the people is out for him.

Arrived, steamer *Virginia*, New-York, in less than ten days.

Cotton market flat.

Decision Relative to Railroads.

PHILADELPHIA, March 26.

In the Supreme Court to-day Judge WOODWARD delivered the decision in the case of Maltby *vs.* the Reading and Columbus Railroad Company, that railroad bonds held by non-residents are liable to State taxation.

Non-Arrival of the China.

HALIFAX, N. S., Monday, March 26—Midnight.

There are no signs of the steamship *China* from Liverpool.

THE REBEL RAIDS FROM CANADA.

INTERCEPTED LETTER FROM C. C. CLAY.

The Raid on St. Albans—Piracy on the Lakes—Revolt in the Northwest—The Rebels in Canada to the Rebels in Richmond.

Correspondence of the Boston Advertiser.

WASHINGTON, Saturday, March 24, 1866.

The following letter was found on a person captured in the Department of Washington in the early part of 1864. He turned out to be a messenger from the rebel emissaries in Canada to the Richmond authorities, trying to make his way through our lines into Virginia. This letter, although not signed by the writer, has since been fully identified as the production of CLEMENT C. CLAY, JR., who is now sharing with JEFF. DAVIS the hospitalities of Fortress Monroe. The complicity of the writer, thus established by it, in the robbing and murdering raids from Canada into the United States, is understood to be the real ground for Mr. CLAY's prolonged punishment.

ST. CATHARINE'S, C. W., Nov. 1, 1864.

SIR: You have doubtless learned through the press of the United States of the raid on St. Albans, Vt., by about twenty-five Confederate soldiers, nearly all of them escaped prisoners, led by Lieut. BENNETT H. YOUNG; of their attempt and failure to burn the town, and of their robbery of three banks there of the aggregate amount of about $180,000; of their arrest in Canada by United States forces, their commitment, and the pending preliminary trial. There are twelve or fourteen of the twenty-five who have been arrested, and who are now in prison at Montreal, where the trial for commitment for extradition is now progressing. A letter from Hon. J. J. M. ABBOTT, the leading counsel for the prisoners, dated Montreal, 28th October, says to me: "We" (prisoner's counsel) "all think it quite clear that the facts will not justify a commitment for extradition under the law as it stands, and we conceive the strength of our position to consist in the documents we hold, establishing the authority of the raiders from the Confederate States Government. But there is no doubt that this authority might be more explicit than it is, in so far as regards the particular acts complained of; and I presume the Confederate Government will consider it to be their duty to recognize officially the acts of Lieutenant YOUNG and his party, and will find means to convey such recognition to the prisoners here in such a form as can be proven before our Courts. If this were accompanied or followed by a demand upon our Government that the prisoners be set at liberty, I think a good effect would be produced; although, probably, the application would not be received by the authorities. There will be at least a fortnight's time, and probably more, expended in the examination of witnesses, so that there will be plenty of time for anything that may be thought advisable to be done in behalf of the prisoners." I met Mr. YOUNG at Halifax, on my way here, in May last. He showed me letters from men whom I knew by reputation to be true friends of State rights, and therefore of Southern independence, vouching for his integrity as a man, his piety as a Christian and his loyalty as a soldier of the South. After satisfying me that his heart was with us in our struggle, and that he had suffered imprisonment for many months as a soldier of the Confederate States, from which he had escaped, he developed his plans for retaliating some of the injuries and outrages inflicted upon the South. I thought them feasible and fully warranted by the law of nations, and therefore recommended him and his plans to the Secretary of War. He was sent back by the Secretary of War with a commission as Second Lieutenant to execute his plans and purposes, but to report to Hon. —— and myself. We prevented his achieving or attempting what I am sure he could have done for us, and which may be fully explained hereafter. Finally, disappointed in his original purpose, and in all the subsequent enterprises projected, he proposed to return to the Confederate States via Halifax, but passing through the New England States and burning some towns and robbing them of whatever he could convert to the use of the Confederate Government.

This I approved as justifiable retaliation. We attempted to burn the town of St. Albans, Vermont, and would have succeeded, but for the failure of the chemical preparations with which he was armed. Believing the town was already fired in several places, and must be destroyed, he then robbed the banks of all the funds he could find, amounting to more than $200,000. That he was not prompted by selfish or mercenary motives, and that he did not intend to convert the funds taken to his own use, but to that of the Confederate States, I am as well satisfied as I am that he is an honest man, a true soldier and a patriot; and no one who knows him will question his title to this character. He assured me, before going on the raid, that his efforts would be to destroy towns and farm-houses, not to plunder and to rob; but, he said, if after firing a town he saw he could take funds from a bank or any thing which might inflict injury on the enemy, and benefit his own Government, he would do so. He added most emphatically, that whatever he took should be turned over to the Government or its representatives in foreign lands. My instructions to him, oft repeated, were "to destroy whatever was valuable, not to stop or rob; but if, after firing a town, he could seize and carry off money, or Treasury or bank notes, he had a right to do so, upon condition that they were delivered to the proper authorities of the Confederate States." That they were not delivered according to his promise and intention, was owing, I am sure, to the failure of his chemical compound to fire the town, and to the capture of himself and men on Canadian soil, where being surprised and overpowered by superior numbers from the United States. On showing me his commission and instructions from Mr. SEDDON, which were of course vague and indefinite, he said he was authorized to do all the damage he could to the enemy in way of retaliation. If this be true, it seems to me the Confederate States Government should not hesitate to avow his act was fully authorized as warrantable retaliation. If the Government do not assume the responsibility of this raid, I think Lieut. YOUNG and his men will be given up to the United States authorities. If so, I fear the exasperated and alarmed people of Vermont will excite cruel and summary vengeance upon them before they reach the prison of St. Albans.

The sympathies of nine-tenths of the Canadians are with YOUNG and his men—a majority of all the newspapers justify or excuse his act as merely retaliation, and they desire only the authority of the Confederate States Government for it to resist their extradition. The refusal of extradition is fully warranted by the like course of the United States in many cases cited lately in the Canadian papers, which I cannot now repeat, but which you can readily find. The refusal of extradition would be of salutary political influence, it is thought, both in the British Provinces and in England. I cannot now explain why. I trust therefore for the sake not only of the brave soldiers who attempted this daring exploit, which has caused a panic throughout the United States bordering on Canada, and the organization of forces to resist, as well the arbitrary and tyrannous order of Gen. DIX touching the coming Presidential election, but for the sake of our cause and country, that the President will assume the responsibility of the act of Lieut. BENNETT H. YOUNG, and that you will signify it in such form as will entitle it to admission as evidence in the pending trial.

I send the special messenger who bears this that your answer may be brought back by him within ten days, or by the 11th inst. The final judgment can and will be postponed for the action of the Confederate States Government as long as possible, certainly for ten days.

I avail myself of this opportunity to bring to your notice the case of Capt. CHARLES H. COLE, another escaped prisoner of Gen. FORREST's command, who was taken about six weeks since in the *Michigan*, (the Federal war steamer on Lake Erie,) and is charged with an attempt at piracy, (for attempting to capture the vessel,) with being a spy, &c. The fact is that he projected and came very near executing a plan for the capture of that vessel and the rescue of the prisoners on Johnson's Island. He failed only because of the return of the Captain (CARTER) of the *Michigan* a day sooner than expected, and the betrayal (in consequence of CARTER's return) of the entire plot. The only plausible ground for charging him with being a spy is that he was in Sandusky, on Johnson's Island, and on the *Michigan* frequently, without having on his person the Confederate uniform, but wearing the dress of a private citizen. M—— and I have addressed a letter to the Commandant at Johnson's Island, protesting against his being treated as a spy for the following reasons: "That he was in the territory of the United States as a prisoner against his consent; that he escaped by changing his garb; that he had no Confederate uniform when he visited Sandusky, Johnson's Island and the *Michigan;* that he did not visit them as an emissary from the Confederate States; that whatever he conceived, he had not executed anything; that he had conveyed no information to his Government, and did not contemplate conveying any information to the Government." His trial has been postponed. I know not why or for what time. His exchange should be postponed and notice given that any punishment inflicted on him will be retaliated upon an officer of equal rank. He is a very brave and daring soldier, and patriotic, and deserving the protection of his Government.

I wrote to you on the 14th June, to the President 25th June, and to you on the 11th August and 12th September last. I trust you received those letters. Mr. —— (who I see has gotten into the Confederate States) has doubtless explained things here. I have never received a line from you or any person excepting my brother at Richmond. I have not changed the views expressed in my former communications. All that a large portion of the Northern people, especially in the Northwest, want to resist the despotism at Washington is a leader. They are ripe for resistance, and it may come soon after the Presidential election. At all events it must come, if our armies are not overcome and destroyed or dispersed. No people of the Anglo-Saxon blood can long endure the usurpations and tyrannies of LINCOLN. Democrats are more hated by modern Republicans than Southern rebels, and will be as much, outraged and persecuted if LINCOLN is reëlected. They must yield to a cruel and disgraceful despotism or fight. They feel it and know it.

I do not see that I can achieve anything by remaining longer in this Province, and unless instructed to stay shall leave here by the 20th inst. for Halifax, and take my chances for running the blockade. If I am to stay till Spring, I wish my wife to join me, under a flag of truce, if possible. I am afraid to risk a Winter's residence in this latitude and climate.

I need not sign this; the bearer and the person to whom it is addressed can identify me; but I see no reason why your response should not be signed and sealed, so as to make it serviceable as suggested in respect of the St. Albans raid. A statement of prisoners' counsel has been sent by way of Halifax and Wilmington, but it may never reach you, or not in time for the deliverance of the prisoners. This is my chief reason for sending this by one I think I can trust.

Please reply promptly and start the messenger back as soon as possible. He will explain the character of his mission. Send under a seal that cannot be broken without being discovered.

I am, respectfully,
Your obedient servant.

Hon. J. P. BENJAMIN, Secretary of State, Richmond, Virginia.

N. B.—See the Secretary of War (Mr. SEDDON) touching YOUNG's case.

FROM THE STATE CAPITAL.

STATE LEGISLATURE.

SENATE.

ALBANY, Monday, March 26.

EVENING SESSION.

Mr. SESSIONS introduced a bill incorporating the Fire-proof Iron Tank Petroleum Company.

The bill authorizing the trustees of the Village of Rome to purchase a steam fire-engine was passed.

BILLS REPORTED.

Amending the charter of Newburgh; relative to the Jews Hospital of New York; to enable the Trustees of the Seamen's Fund and Retreat to borrow money; extending the time for the completion of the Cherry Valley and Mohawk River Railroad, and to increase the capital stock thereof; authorizing Steamboat Companies to appoint police officers, was ordered to a third reading; amending the charter of the New-York Juvenile Asylum, was ordered to a third reading; amending the charter of the Society for the care of Destitute Roman Catholic Children in Buffalo, ordered to a third reading.

The Assessment Bill was considered at length, and amended by providing that owners of real as well as of personal estate shall annually make sworn returns of possessions; that the amounts of their indebtedness shall be deducted from their taxable property; but that before deducting indebtedness on personal property, the amount of Government stocks or bonds owned by the possessor of such personal property shall first be deducted from the amount of his indebtedness on which he claims exemption from taxation.

Progress was reported.

Adjourned.

ASSEMBLY.

Mr. LITTLEJOHN introduced a resolution calling on the Canal Board for information as to whether the construction of the Niagara Ship Canal would not cheapen transportation through this State to the City of New-York by causing competition with other rival routes for the trade of the Western States. The resolution was adopted.

BILLS PASSED.

To amend the charter of the Howard Insurance Company of New-York.

To amend the charter of the Ætna Insurance of New-York.

To amend the charter of the Mott Haven Ferry Company.

To incorporate the Workingmen's Coöperative Society of New-York.

To incorporate the Newburgh Female Seminary.

To incorporate the People's Produce Supply Company.

Relative to the New-York Medical College for Women.

Relative to taxes, assessments and water rates.

For the relief of the Oxy-Hydrogen Heat Company.

To amend the act for the benefit of married women, by allowing them to insure the lives of their husbands.

For the relief of the Seamen's Fund and Retreat of New-York.

To amend the act relative to certain railroads in Syracuse.

To change the name of the Second Baptist Church, Utica.

To change the name of the German Southern Churches, New-York.

To amend the charter of the Marion Building Company.

To amend the charter of the United States Match Company.

REPORTS.

By Mr. JENKINS—To incorporate the Excelsior Hotel Company.

By Mr. WEED—Relative to passenger trains on railroads.

By Mr. VANDENBERG—To regulate salaries of persons connected with the Surrogate's Court of Erie County.

BILLS INTRODUCED.

By Mr. JENKINS—To change the name of the Life and Travelers' Insurance Company.

By Mr. BALDWIN—To improve the navigation of the Delaware River.

By Mr. STEVENSON—To incorporate the New-York Joint Stock Company.

By Mr. T. E. STEWART—For the appointment of a Deputy Assistant County Clerk of New-York. Also to incorporate the New-York Mercantile Library Association.

By Mr. SEEBACHER—To facilitate the acquisition of lands in Broome and other streets in New-York for a public market. Also relative to the landlords and tenants in New-York.

By Mr. VAN VALKENBURGH—To regulate the fare on the Rensselaer and Whitehall Railroad.

By Mr. TUCKER—For the better protection of life on railroads.

By Mr. RICHARDS—For the incorporation of the Commerce Navigation Company in New-York.

MOTIONS AND RESOLUTIONS.

By Mr. T. E. STEWART—To make the Underground Railroad Bill the special order for Wednesday noon. Which was carried.

By Mr. LITTLEJOHN—To make the Niagara Ship Canal Bill the special order for Thursday morning. Which was carried.

By A. W. PALMER—Calling the attention of the Attorney-General to the report of the Clerk of the Court of Appeals, relating to the disposal of securities in that office. Which was carried.

By Mr. SEEBACHER—Instructing Representatives and Senators in Congress to modify the income tax on cigars. Which was referred.

By Mr. HISCOCK—Calling upon the Superintendent of the Insurance Department to report the character and amount of fees received by him. Which was tabled.

Mr. LEWIS moved to order a bill for the Broadway Elevated Railroad to be printed forthwith and placed on file.

Mr. PITTS thought it astounding that the House should be asked to put such a private bill as this ahead of important public bills that were waiting at the printer's.

Mr. LEWIS sustained his motion, and Mr. D. P. WOOD opposed it. The motion was lost, 6 to 70.

The Speaker appointed Mr. CREAMER, of New-York, on the Railroad Committee, in place of Mr. CHILD, resigned.

A recess was taken.

The House spent some time in Committee of the Whole in consideration of the bill giving State aid toward the construction of a railroad from Plattsburgh to Whitehall, on the west side of Lake Champlain, after which progress was reported.

Mr. JENKINS said that on Saturday the Railroad Committee reported adversely on several New-York railroad bills. The House disagreed to the report of the Committee, and ordered the bills referred to the Committee of the Whole. He voted with the majority on that occasion, and would now move to reconsider the action taken on those bills, and that that motion lay upon the table. Lost—32 to 42.

The question then recurred on the motion to reconsider.

A long and desultory debate arose on the action of the Railroad Committee, and the motives of members in refusing to concur in their reports.

The motion to reconsider was lost, 27 to 51.

FROM NEW-ORLEANS.

The Municipal Election—Telegram from President Johnson—Orders by Gen. Canby.

The following telegram from President JOHNSON to the lately elected Mayor of New-Orleans appears in the journals of that city:

WAR DEPARTMENT, March 17, 1866.

To John T. Monroe:

Your telegram of to-day just received. In answer thereto I send you a copy of the telegram sent by me to Mayor KENNEDY, in regard to the Mayoralty of New-Orleans:

WASHINGTON, D. C., March 16, 1866.

Hon. Hugh Kennedy, Mayor New-Orleans, La.:

I have no instructions to give in regard to surrendering the Mayoralty of New-Orleans to the person who has been elected to fill that position.

We have no information showing the election was not regular, or that the individual who has been elected cannot qualify.

In the absence of such information the presumption is, that the election has been according to law, and that the person elected can take the oath of allegiance and loyalty, if required.

ANDREW JOHNSON,
President of the United States.

Orders of Gen. Canby.

The following orders issued by Gen. CANBY indicate the course he took in the matter:

HEADQUARTERS DEPARTMENT OF LOUISIANA, NEW-ORLEANS, La., March 18, 1866.

GENERAL ORDERS No. 26.—Upon the qualification and inauguration of the municipal officers who may have been elected under the law of the State of Louisiana, passed on the 13th day of February, 1866, and the Governor's Proclamation of March 6, 1866, the military order of May 20, 1862, creating the present municipal government of the City of New-Orleans, and any subsequent military orders enlarging, limiting, or otherwise modifying the powers, duties and obligations of the said municipal officers, will be vacated from and after 12 o'clock M. of Monday, the 19th day of March, 1866, the day appointed and designated by the law of February 13, 1866, as above cited: *Provided*, That this order shall not be construed as affecting or determining any question of public or private rights, or as impairing in any degree the obligations of any contract created or entered into by the present municipal authorities under and in conformity with the powers delegated to them by competent military authority.

If any of the persons elected, or claiming to be elected, to municipal offices under the authority of the law and proclamation above cited, are disqualified by reasons of being excepted from the benefits of the President's proclamation of May 29, 1865, that fact will be determined by the Commander of this department, or other superior military authority, and such persons will not be permitted to exercise the functions of the offices to which they have been elected, or may claim to have been elected, until the disability has been removed by the President, or he has otherwise passed upon the case or cases of the person or persons so disqualified. In cases of disqualifications under the laws of the State of Louisiana, the facts must be determined by the laws of that State and by ordinary procedure in the courts of justice.

By order of Maj.-Gen. E. R. S. CANBY.
WICKHAM HOFFMAN, Assistant Adjutant-General.

HEADQUARTERS, DEPARTMENT OF LOUISIANA, NEW-ORLEANS, LA., March 19, 1866.
[Extract.]

SPECIAL ORDERS, No. 63. * * * * *

2. It appearing that JOHN T. MONROE and JAMES O. NIXON, who received, respectively, at the late municipal election, a majority of the votes for the offices of Mayor and Alderman, may come within the classes of exceptions mentioned in the President's Proclamation of Amnesty, neither having received a special pardon, they are suspended from the exercise of any of the functions of those offices until their cases can be investigated and the pleasure of the President be made known; but they will be allowed to take the oath of office, and the Mayor elect will be allowed to administer the usual oath to the persons elected.

The remaining persons elected will, upon complying with the requirements of the Constitution and laws of the State, be inducted into office, and the Municipal Government of the city as thus constituted, and with the two exceptions above mentioned, is declared to be organized and in full force and vigor.

* * * * * * * *

By order of Major-Gen. E. R. S. CANBY.
WICKHAM HOFFMAN, A. A. G.
Official: NATHANIEL BURBANK, First Lieutenant, A. A. G.

HEADQUARTERS, DEPARTMENT OF LOUISIANA, NEW-ORLEANS, La., March 19, 1866.
[Extract.]

SPECIAL ORDERS, No. 63. * * * * *

3. J. AD ROZIER, Esq., is appointed Mayor of the City of New-Orleans, *pro tempore*, and will act in that capacity until the municipal government of the city is organized, as provided for by the 15th section of the City Charter, in the case of the sickness or temporary absence of the Mayor. * * *

By order of Major-Gen. E. R. S. CANBY.
WICKHAM HOFFMAN, A. A. G.
Official: NATHANIEL BURBANK, First Lieut. and A. A. G.

FROM THE RIO GRANDE.

Battles in Northern Mexico—Reported Defeat and Subsequent Victory of the Liberals—Robbery at Brazos.

MATAMORAS, Monday, March 19, *Viâ* NEW-ORLEANS, Monday, March 26.

Two engagements have taken place at Paras, Northern Mexico. The Liberals under MARANGO were defeated by Gen. DOUAY. The Liberals, reinforced by Gen. TREVANO, afterward attacked the French under Baron DU BRIAR, who was killed, with 100 men, except four who were captured.

Gen. DOUAY was afterward besieged in Paras Church with 50 men, but held out until reinforced. Baron DU BRIAR and his company were recently stationed at Matamoras, and there is great mourning among the French in the city at his loss.

The Southern Express at Brazos, has been robbed of $75,000. The steamer *Crescent* was searched at Galveston, but nothing was found. The robbers are at large.

FROM ASPINWALL.

Outward Trip of the Arizona.

Correspondence of the New-York Times.

ASPINWALL, Friday, March 9, 1866.

The new and elegant steamship *Arizona*, of the Pacific Mail Steamship Company, J. MAURY, commanding, has just arrived on her first passage, having left New-York on the 1st inst.

Among the passengers are Major-Gen. W. S. ROSECRANS and son, going to the Pacific States on a private tour. Also, Major-Gen. VAN VALKENBURG, United States Minister to Japan, Hon. ANSON BURLINGAME, United States Minister to China, and Bishop STALEY, sent from England as Bishop of the Diocese of the Sandwich Islands.

A meeting of the passengers has been held on board, in which the above-named distinguished persons participated, passing the customary resolutions in praise of the vessel, and complimenting the Captain and officers.

ALPHA C.

FROM THE SOUTH CAROLINA COAST.

Terrible Catastrophe—Burning of the Steamer Gen. Hooker—Three White Persons Drowned—Several Negroes Lost.

From the Charleston South Carolinian, March 22.

The steamer *General Hooker* left this city yesterday morning, at 8 o'clock, for Georgetown, with several white passengers and a number of negroes on board. When off Beach Inlet Breakers, near Sullivan's Island, she was discovered to be on fire. A stream from the donkey engine was thrown on the flames as soon as they appeared, but the fire having originated in the coal-bunkers, and covered a large space before it was seen, the water had no effect, and the fire was soon beyond control. The wind being very high, the flames spread with great rapidity, and soon had complete possession of the upper portion of the boat. As soon as Capt. PAINE, of the steamer *Pilot Boy*, which was about one and a half miles ahead of the *Hooker*, perceived that the latter was on fire, he put back to her assistance, but before he could reach the ill-fated boat, it was a mass of flames. Capt. DAVIDSON, of the *Hooker*, attempted to run his boat on shore, but the steering gear having been burnt, she became unmanageable. The small boats were instantly lowered, but the heavy sea prevailing at the time interfered with their efficiency. Moreover, the passengers quickly crowded them, and two of them were capsized. Capt. PAINE, of the *Pilot Boy*, and Capt. FERGUSON who happened to be on board with him, rendered all the assistance in their power. Capts. FERGUSON and DAVIDSON took charge of one of the small boats and succeeded in rescuing about twenty passengers. Too much credit cannot be given to the three Captains for their gallant and intrepid conduct during the whole affair. Three ladies, whose names are given below, were drowned, and also five or six negroes. The books of the *Hooker* were all lost, and it has been impossible to obtain a complete list of the passengers, but it has been pretty well ascertained that all the white persons are accounted for. There is some difference of opinion as to the number of negroes on board, but it appears probable that not more than five were drowned.

The *Hooker* was a new boat, and belonged to Messrs. MCKAY & ALDEN, East Boston. She was burnt to the water's edge, and drifted ashore on Governor's Island, where she now lies a complete wreck. On the arrival of the *Pilot Boy*, with the body of Miss BUSH, Coroner WHITING impanneled a jury to investigate the facts of the case, and ascertain, if possible, the cause of the accident. The news of this melancholy event has caused a painful sensation in our community, and all sympathize with the relatives of the deceased in their sad and sudden bereavement.

PASSENGERS LOST.

Mrs. RHODES, of Georgetown. Miss BELLE RISSELY, of Philadelphia, the sister of Mr. RISSELY, of Georgetown, who was among the passengers saved. Miss CARRIE BUSH, a beautiful and interesting young lady, the daughter of the Mayor of Georgetown. Several colored persons.

PASSENGERS SAVED.

The following are the passengers saved and brought to the city by the steamer *Pilot Boy*: D. RISSELY, wife and sister, W. BURKE, J. H. FOOTE, Mrs. DAVIDSON (wife of the Captain of the *Hooker*) and her child; four passengers, names unknown; Master BUSH, brother of Miss BUSH, who was drowned. The steward and mate, two firemen and a deck hand. Persons saved in small boats and landed on Sullivan's Island beach: Capt. DAVIDSON; Mr. LONG, Engineer; Mr. ROTTEREAU, Purser; two deck hands. The body of Miss BUSH was recovered by the *Pilot Boy*, and the body of Mrs. RHODES by the *Huron*.

THE SOUTHERN PRESS.

Extreme Southern Views on Negro Suffrage and Senator Stewart's Proposition.

From the Richmond Examiner, March 24.

If we had true, able, and well-known statesmen at Washington in this crisis, to speak authoritatively in our behalf, their presence would be invaluable. They could counteract the effort now being made to hoodwink the North as to the true position of the South. But since they are not there, we deem it our bounden duty to speak out so that there may be no misapprehension on this vital question. We beg, then, to inform our Northern friends that if there is any one subject on which all classes at the South are a unit, it is the subject of allowing negroes to vote. It will never be consented to by the South. It is not merely the greatest of evils, but it embodies and concentrates every other evil. On this matter there is no division of opinion among us. If any intriguer shall tell them that there is any Southern State which will ratify negro suffrage, he is simply an impostor. It is evident that there is a plot going on at Washington. We advise the Southern people to watch their representatives carefully, and to mark whether they are lending by silence and acquiescence the weight of their names to this most detestable scheme of negro suffrage. We shall, if need be, recur to this subject again. Meantime, we are glad to state that nobody has, so far, attempted to misrepresent the people of Virginia on this important question.

From the Richmond Enquirer, March 24.

We are informed from Washington, and we are daily told in GREELEY'S and FORNEY'S papers, of a proposition to declare "general amnesty" to the South, *on condition* that we shall declare "general suffrage." This proposition is a confession that there is *no reason* why general amnesty may not *now* be safely declared, and that the interested charges of hostility to the Union daily made against the South are conscious misrepresentations. By what right could these men barter the safety of the country for a partisan triumph, if they really believe that we are hostile, as they say? Negro suffrage would weigh nothing as a corrective.

The South can enter into no such bargain. What her people are entitled to in justice, or, if any one pleases, in mercy, they are entitled to without other price than a frank observance of their duties and engagements. They would be false to themselves, to their States, and to their country—they would truly be traitors and rebels and criminals worthy of scorn—if to purchase indulgence for themselves, which ought to come of patriotic prompting, they should assist in fastening an enormous evil on the community, and in bringing more certain ruin on the blacks.

The Washington *Chronicle* tells us, indeed, that to the bargain we have referred to sundry Southerners now in Washington are contracting parties. Messrs. BOYCE, SHARKEY, PARSONS and FOOTE are named in this connection. As to all except the last we are informed the statement is without authority. HENRY S. FOOTE will not be named as one that has the slightest hold or claim on the regard of a Southern citizen by any person whose ears and eyes have not been closed for the last two years, or who has the least acquaintance with Southern sentiment. But if one or all the gentlemen above named, or a hundred times so many, were to make any such compact, they would do it without authority; and their engagement would be utterly repudiated at the South as opposed to all our convictions of duty to ourselves, to the country, to the whites and to the negroes. We will discharge all our obligations in good faith. That done, we plant ourselves on our rights under the Union and Constitution, and there we stand until they are accorded. If denied us, the fault will be that of others. We can never purchase them by sacrificing our solemn convictions of honor, conscience, and duty to country. We appeal to the people of the North to protect us from the contemplated outrage of negro suffrage, and to rebuke those who would make us pay a dishonorable price for what should be freely accorded.

From the Petersburgh Index, March 24.

If it be true that the unfortunate people of the South, in the depth of their humiliation and despair, driven to recklessness by the loss of every earthly object of desire and hope, goaded to desperation by an uninterrupted course of insult, slander, falsehood and proscription, and willing, like victims on the rack, to sign anything and say anything for peace—are ready to make this shameful trade, let us frankly and at once tell the world.

But if, as we religiously believe, they would scorn this Judas bribe as they would scorn the proposal to desecrate the graves of their dead; that they would prefer perpetual exclusion from Congress, and from all association, personal or political, with those who rule it; that they would prefer a century of tutelage, of taxation without representation, of bayonet law, of Freedmen's Bureaus, of cotton thieving—that they would prefer any and every degradation yet contrived, rather than submit the proposal of this political pimp, then, brethren of the Southern press, let us say so.

Let us say it with no uncertain utterance. Let every journal that represents a Southern community, however small, throw back the insult and denounce the bawd who offers it. Let us assure our friends of the North, numerous in every State, who are fighting our battles on this very issue, that they need have no fear that we will desert them in the battle's heat, and enlist under the banner of the Jacobins. Let us sharpen no Radical knives for our throats and the throats of our gallant friends. Let us denounce, and spurn, and repudiate, always and everywhere, this most fatal foe to our manhood and our safety, and let us assure the world that there is no man in Massachusetts or Maine less entitled to speak for the Southern people than HENRY S. FOOTE, now or hereafter.

Southern Exiles Discouraged—The South for Southerners.

From the Richmond Examiner, March 24.

It appears that Ex-Gov. ALLEN, of Louisiana, and Lieut. MAURY have both abandoned imperial Mexico in disgust; and we suppose that this action on the part of the latter gentleman indicates pretty clearly the final collapse of the colonization project committed to his charge by MAXIMILIAN. We have no regrets to express over this, though all fugacious Southern gentlemen have our hearty sympathies in their expatriation and wanderings. To tell the truth, it rather gratifies us to see this evidence of failure in a scheme that, successfully prosecuted, would have in a very few years emasculated the South of her best remaining manhood. The war has depleted us wofully already, and emigration would soon have left little of the true, warm old blood here, in the very places that ennobled and enriched it. We do not want these fair regions—fair still in the midst of desolation—to be deserted by the proud race that have achieved much worth living for in despite of defeat. We do not wish these hallowed homes to be surrendered to strangers—to the Yankee and the negro—and ourselves, as a people, obliterated from the earth. No; we must, all of us, determine to abide by our altars and our hearths, though the evil days darken all our horizon. It is a time for patience, endurance, steadfastness and faith. In any event we can cling to the soil that is thrice hallowed by the dead that lie close over all its bosom, and when we die we can mingle our dust with that of our heroes. We can preserve our name, our fame, and the more valued features of our domestic and social life; and, at the worst, we cannot suffer more by remaining at our own firesides, than we would surely experience in an unsettled, nomadic existence, or in the fortunes of a struggling colony. Mexico is an alluring country, but we would more likely be enervated by contact with its population, than they benefitted by association with us. Here is our place.

MODES OF TAXATION.

Incomes and Other Inquisitorial Taxes—Their Demoralizing Influence—Letter from Prof. Goldwin Smith to Hon. J. V. L. Pruyn.

OXFORD, Friday, Jan. 26, 1865.

Hon. John V. L. Pruyn:

DEAR SIR: My work last term left me no leisure to look into the history of the Income Tax, and verify the views which I had propounded in the conversation to which your letter refers. And term had scarcely ended when I was unexpectedly but unavoidably called away from Oxford to a place out of the way of political books and information.

My friend, Mr. C. A. ROBERTS, of All Souls' College, was, however, kind enough to assist me by looking into some points which I mentioned to him, and he has placed in my hands the brief sketch of the history of the tax, which I send herewith, and in which references are made to more extensive sources of information.

You will find, I believe, that the sketch in the main corresponds with the account of the matter which I gave you in our conversation.

The tax was first resorted to by Mr. PITT, in 1797, the most disastrous period of our war with the French Republic, in order to meet the exigencies of that great national emergency without recourse to the constant loans which were subversive of public credit. It was remitted at the short Peace of Amiens, and reënforced upon the renewal of the war, but considered by us as a war measure, to terminate immediately on the conclusion of a treaty of peace. An attempt of the Government to retain it after the termination of the war was defeated, and, in the words of Mr. WILBERFORCE, the principle that of "war and income tax were wedded together."

The tax was not again imposed till 1842, when Sir R. PEEL, who had recently come into power, resorted to it to meet a special emergency, not of a military, but of a financial kind, viz.: the large deficit caused by the financial miscarriages of his predecessors in the Government, and the injurious effect of that deficit on public credit. He at the same time wished to make what was then a great and somewhat perilous experiment, viz.: The reduction of import duties in the hope that the increased consumption would more than countervail to the revenue the reduction of the duty, as he used the Income Tax to show up, as it were, the fiscal system, while the experiment was being made. The tax was limited to a stated period, and avowedly regarded by its author as an extraordinary measure, adopted to meet a great emergency and facilitate a practical experiment.

Its renewal by successive Chancellors of the Exchequer since that time has been partly justified by the fiscal experiment of Sir Robert Peel, viz.: The reduction of duties in the hope of relieving the consumer without loss to the revenue, and by the emergency of the Russian war, when the tax was temporarily increased. But the main inducement has been the dangerous facility of the fiscal engine; by means of which the Minister who has it in his hand, is able, at any time, by a single turn of the screw, to produce an additional revenue of large and certain amount, and to keep up the war expenditure in time of peace, to which our government, or rather our governing class, is so incorrigibly addicted.

The tax has been opposed throughout its existence, mainly on three grounds:

1. The unfairness of its pressure on the different descriptions of incomes, those arising from labor, the certain and the precarious, to remedy which, various attempts at discrimination have been made, but without success, so that the evil may be regarded as at once great and incurable.

2. Its inquisitorial character, and the arbitrary power almost inevitably given to the Exchequer in assessing it.

3. Its demoralizing tendency, at least when there is no great national emergency to stimulate the patriotism of the taxpayer, and induce him, from a sense of honor, to make true returns. Notable instances of this tendency, even in the case of our most respectable class of citizens, are given in the historical sketch. Probably false returns to the income tax have been the easy and seductive first step in many a trader's downward path to mercantile dishonor. Nobody has admitted this more explicitly than Mr. GLADSTONE, though he has been to so great an extent responsible for the continuance of the tax.

There is another objection to the tax, arising from a socialistic tendency, as a tax imposed expressly on the rich, and capable of indefinite increase and class graduation, which is less felt in the country where the rich are the successors of political power, but which, if I rightly remember a conversation which I had some years ago with a Swiss gentleman, was greatly felt in certain cantons of Switzerland, where principles bordering on socialism at that time prevailed.

The tax is attractive to our Finance Minister, as I imagine, not only from its facility and certainty as a source of revenue, but for the relief which it affords him from the necessity of deciding between the conflicting claims of different great interests, agricultural and commercial, in the distribution of fiscal burdens. This advantage, however, would equally belong to any impartial system of taxation, such as that of which, if I can presume to call myself an advocate of any system, I am an advocate—an equal tax on all realized property, combined with a stamp tax and an equal *ad valorem* duty on all imports.

I of course confine myself to the subject of the English income tax, without touching on the American question. But perhaps I may, without presumption, mention one or two points affecting, in different ways, the applicability of our experience to the case of your nation:

1. The socialistic tendency, which is here kept in check by the political power of the income tax paying class, will perhaps in your case be equally kept in check by a different influence, viz: by the absence of any sharp class divisions among your people, the more palpable identity of interest, and the greater expectation felt by the poor man of being himself one day numbered with the rich.

2. We live under the system of free trade, you under that of protection. I will not enter into the vexed and, I fear, acrimonious question as to the general merits of the two systems; but it is, of course, manifest that free trade, by encouraging the importation of articles on which duties can be levied, is the best for the customs revenue; and, therefore, the necessity for direct taxation may not be so great in our country as in yours.

5. On the other hand, much of the income paying the tax here is hereditary, or at least belongs to persons not engaged in any industry or trade, the curtailment of whose expenditure, especially when it is devoted to the maintenance of great domestic establishments, though it is an evil, and if carried beyond due limits, an injustice to the persons themselves, does not interfere with the production of wealth by the community; whereas, in America, the great incomes are generally the prizes of industry, which cannot be rendered insecure without injuring industry itself, and the leading shoots of commerce, which cannot be lopped without stunting the growth of the whole tree.

I fear you will find nothing in this letter very new or instructive; but as you desired me to write down my thoughts, I could not refuse the request of so kind and hospitable a friend.

Believe me, dear Sir, yours very faithfully,
GOLDWIN SMITH.

KENTUCKY.

The Italian Counterfeiters—The Southern Pacific Railroad to End at Lexington—A Duel.

LOUISVILLE, Ky., Monday, March 26.

The Italians, excepting COLYTAGO MONTALBA, engaged in the sale of counterfeit fractional currency, were bound over by the United States Commissioner to-day.

B. B. HALL, of this city, has taken a contract to complete the eleven miles of the Southern Pacific Railroad between Shreveport and Marshall, making a continuous aggregate of forty-two miles of road.

LEXINGTON, Ky., Monday, March 26.

A duel took place at daylight this morning near Lexington, Ky., between JOSEPH DESHA and ALEXANDER KIMBROUGH. At the first fire KIMBROUGH was shot through both hips.

Fire in St. Paul.

ST. PAUL, Monday, March 26.

Four wooden buildings on the corner of Fourth and Roberts streets, consisting of shops and saloons, were burned last night. Loss $8,000; insured.

Arrest of Counterfeiters.

LOUISVILLE, Sunday, March 25.

Four Italians were arrested here this morning, having in their possession fourteen thousand dollars in counterfeit bills of different denominations.

NOTES FROM THE PEOPLE.

The Underground Railroad and Mr. H. B. Wilson.

To the Editor of the New-York Times:

I have no disposition to engage in a newspaper controversy with Mr. H. B. WILSON, and should not notice his memorial published in to-day's TIMES, were it not for his allegation that "two parties having combined and made enormous demands on the Metropolitan Railway Company, which the gentlemen in the direction refuse to accede to, he is apprehensive that the undertaking will be wrested out of their hands by a bold act of piracy." As I am one of the corporators in the bill for an underground railroad, which has been favorably reported by the Assembly Committee, whose admirable report was published in the TIMES of last Friday, I am embraced among the "parties" referred to.

A brief statement of facts will show how much truth there is in the charge.

The Metropolitan Railway Company, of which Mr. WILSON is a director, is a corporation formed under the General Railway Act, which act forbids the building of railroads in cities. Therefore the Company was formed to do an act which was forbidden by the law under which it was formed. The list of corporators embraces fifty-four names—many of them of our best citizens. Most of these parties, however, I am informed by most reliable authority, (in some instances the parties themselves,) have assigned their interest in the Company, and the entire Company, it is generally believed and was so repeatedly charged before the Committees of the House and Senate, is in the hands of five or six individuals. The bill of last Winter, asked for by this Company, it is well known, was disapproved by the Governor on account of certain odious features.

Repeated attempts were made by its managers to induce the Governor to change his views, but without effect. Articles grossly abusive of the Governor then appeared in different city journals, and finally the President of the Company stated to myself and others that he intended to drop the enterprise entirely, and would not go before another Legislature.

Having advocated the measure in the Assembly at the request of some of my constituents last Winter, I regretted to see it abandoned, and after consultation with Col. VANDENBURGH, (by far the most earnest and able of its friends and projectors,) a bill was prepared, perfected and introduced. Upon our arrival at Albany, however, we found there the old bill still containing the very features which called forth the Governor's disapproval last year. A third bill was also introduced, numbering among its directors several of the incorporators of the old Company. Fearing all the bills might be killed by wrangling among their advocates, I immediately proposed, and have ever since urged, that we should prepare a new bill combining the best features of the three, and containing as corporators the best names selected from all presented. Failing to bring this about, I addressed a written communication to Mr. D. N. BARNEY, President of the old Company, offering to put in our bill the names of such persons as he would satisfy me had "for the past eight months" a business or active controlling interest in his Company. No reply was made to this. Finally the compromise I had proposed was effected between the third Company and ourselves, and the bill agreed upon by us was favorably reported by the Committee. This brought Mr. WILSON to Albany, and this has called forth his memorial. I now state most positively that the parties so represented in the bill reported have never made any propositions to or "demands" upon the "Metropolitan Railway Company," onerous or otherwise. On the contrary, several proposals have been made to us by parties professing to represent that Company, which have been distinguished by a degree of modesty which should have secured their success. One of these was that we should drop fourteen of our directors, (leaving six in the bill,) and put in six of theirs, and, if we did not accede to the proposition, they would kill our bill.

Of the personal demands made upon us I will not speak. I should be very glad to have Mr. WILSON succeed in remunerating himself for any outlay of money or labor he has expended in this or any other legitimate undertaking; but I think you will agree with me that he can have no claims upon us or the Legislature. Very respectfully, &c.,

THOS. B. VAN BUREN.

City Railways—The Extra Cent.

To the Editor of the New-York Times:

It is announced authoritatively in various quarters, especially by the counsel for the Sixth-avenue Railroad Company, that whatever may have been the state of the case before March 3, 1865, the companies have now, in virtue of an Act of Congress of that date, the right to "add to their fare one cent in lieu of such fraction of a cent" as shall be due to the National Government for Internal Revenue tax. Will you allow me to ask through your columns some person better versed in Constitutional law than I am—the learned counsel in question, for instance—by what authority Congress undertakes to fix or alter a fare upon a railway in this or any other city? With my present light I see that Congress can lay any tax upon the railways that in its wisdom it deems necessary and proper. But I cannot see where Congress gets authority to declare how the railway companies shall raise the money to pay that tax, or to say that the fare upon a railway, chartered by any State, shall be two or three cents a mile, or five or six cents a trip.

R. G. W.

The Secretary of the Christian Union and Dr. Armitage.

NEW-YORK, Monday, March 26, 1866.

To the Editor of the New-York Times:

The statements of Dr. ARMITAGE in regard to the Christian Union Conference in his church, and the failure of the speakers to appear on yesterday afternoon, as advertised, make it necessary for me to make a brief statement.

In the capacity of Secretary of the Association I called on Dr. ARMITAGE, as stated by him, who gave me a note or memorandum as follows:

I invite Dr. VERMILYE to discuss the question of "Baptist Exclusiveness," on Scriptural grounds only, in a sermon or discourse in my pulpit on the second Sabbath in March, at 3 o'clock. THOS. ARMITAGE.

By "Baptist Exclusiveness" I should understand that we Baptists are more exclusive than Jesus Christ and His Apostles.

This note was in pencil, and I understood at the time applied as well to any other divine, or number of divines, who might consent to appear. The Doctor informed me that the president, Dr. FERRIS, might be present, and that as many as ten ministers could be accommodated with seats in the pulpit. This note or memorandum I took to Dr. VERMILYE, who at once stated his objections to a "discussion." If, however, we could have such a meeting as those being held in other churches—like that in which Dr. ARMITAGE himself took part in his own church—he thought good might come to the cause, with the distinct understanding that it was to be a "conference" of the usual kind, at which others were to speak as well as himself. After several days considering it, Dr. VERMILYE consented to appear. I remember his words to me were these: "I do not wish to appear as a gladiator, but to speak on the broad principles of 'Christian union.'" After leaving him, I saw Dr. KREBS, who consented to speak also, presenting his views, whatever they might be. I then returned to Dr. ARMITAGE, with the statement that Dr. VERMILYE had consented to appear, with others, in a conference on Christian union, and named Dr. KREBS in that connection, and expressed the hope that one other clergyman might participate. Dr. ARMITAGE at once objected to any one speaking except Dr. VERMILYE. I immediately frankly told him I did not believe Dr. VERMILYE would consent to appear, for that would look too much like discussion. After pausing a moment, Dr. ARMITAGE at last conceded the point, and the arrangements were made. The meeting was subsequently postponed, and to suit the time of Dr. KREBS, and once for Dr. VERMILYE. It was finally set down for yesterday, and announced accordingly. Why Dr. VERMILYE did not appear is explained by his note to Dr. BURCHARD. I regret that I could not have been present, or was not informed of the prospect of failure, so as to have made these statements there instead of trespassing upon your space and patience.

Yours truly, HENRY KIMBALL.

Rumors of a Veto.

To the Editor of the New-York Times:

Your remarks respecting the "Civil Rights Bill," this morning, are eminently just, and will in some measure prepare the minds of your readers for the veto, should it be sent. But there is to my mind another view to be taken of the second section, which I have not seen noticed since the bill was passed. It is this known principle of law—"Triers cannot be tried." Judges can be impeached, removed, &c., and decisions can be appealed and reversed; laws can be pronounced unconstitutional, &c.; but what case is on record in which a judge was sent to State Prison, or otherwise punished as a criminal for his decision? I once heard Hon. RUFUS CHOATE say in the face of the ablest of counsel on the other side, and without contradiction, that only two cases were found on record, and they were so manifestly absurd that they were at once set aside on a review. Now how it should happen that the united wisdom of Congress should have overlooked so plain a maxim of jurisprudence, was to me at the time, and still is, a matter of no little surprise. The object of the bill itself has my hearty concurrence, but I shall not wonder if it is vetoed for this, if for no other reason,

L. G.

A Siberian Exile Liberated.

To the Editor of the New-York Times:

Sometime ago, you will probably remember that the Press kindly noticed the arrival of a family of Poles from Russia, being the father, mother, sisters and one brother of Col. JULIAN ALLEN, of this City. They left behind them one son, who at the age of 15 was exiled to Siberia for participating in the Polish Revolution of 1863. President JOHNSON and other influential persons kindly interested themselves in behalf of the young exile, and the case was committed to the attention of Hon. CASSIUS M. CLAY, Minister Resident at the Court of Russia, through whose influence the exile has been allowed to come to the United States. I inclose a copy of the letter, received this morning, stating the good news.

T. F. W.

ST. PETERSBURG, RUSSIA, Feb. 24, 1866.

DEAR SIR: Your letter of the 29th of January ult., with the other documents in reference to your half-brother, MICHAEL MEYENDORFF, were duly received, and I lost no time in bringing all my influence, in my humble way, to favor your cause.

To-day Prince GORTCHACON sent for me, and said as a special favor, and as an "exceptional" case, His Imperial Majesty has granted my petition for the sending of your brother to America, which will be at once done in a quiet way.

I have advanced the Russian Government Rs. 500, as requested, out of my own funds, for the use of your brother, and drawn upon Secretary SEWARD, in favor of BARING BROTHERS & Co., for the same. Please pay over that amount to the State Department.

Trusting, my dear Sir, that your brother may soon be restored in health and safety to his family, who have, in your personal devotion to our noble cause in our late war, so many claims upon my sympathies and gratitude. I am, my dear Sir, your friend,

C. M. CLAY.

Col. JULIAN ALLEN, New-York, U. S. A.

THE GAS GRIEVANCE.

Meeting and Organization of an Association—Petitions to be Signed by Consumers and a Bill sent to the Legislature—Indignation Speeches—Coöperation with the Gas Consumers' Protective Association of Brooklyn.

Last evening a meeting of citizens, called together by the Gas Consumers' Association, was held at No. 954 Broadway, CHAS. H. PARTRIDGE, Esq., in the chair. At an informal meeting, before reported, a Committee was appointed to prepare a list of officers for the organization, to be submitted at the first general meeting. This Committee then reported the following list, which was approved of: For President, CHARLES H. PARTRIDGE; Vice Presidents—M. J. Frisbie, Nathan Sands, Cephas Brainard; Secretaries—F. W. Ballard, T. H. Matthews; Treasurer—Peter Cooper; Executive Committee—Cyrus W. Leder, George H. Jones, Samuel Cantrell, Matthew Keely, J. S. Gibbons, Thomas B. Fogerty.

The Committee further reported as the object of the association, to secure to the citizens of New-York a regular supply of a superior quality of gas for a fair price, by establishing standards as to the quality of gas, analysis and exposure of the interior quality of gas now furnished, by preventing over-measurement and exorbitant charges for gas and meters, and to bring gas Companies under similar legislative regulations as are other corporations; to limit the price of gas so as not to create or allow dividends on the actual cost stock of more than ten per cent.

An interesting discussion then took place as to the immediate steps which ought to be taken in pursuance of the purpose of the association. During this discussion a number of indignant citizens made speeches, which were scathing exposures of the malpractice of the gas companies—one gentleman stigmatizing the charge for meters as "the basest, grossest, meanest swindle ever perpetrated on an intelligent but blind community." Bitter complaints were also made against the depreciated quality of the gas, and of the overcharge in the bills, as an instance in proof of which it was stated that the bills now paid for the lighting of the Cooper Institute were double those paid for the same supply of better gas last year.

Mr. ZOLLICOFFER, President of the Metropolitan Gas Company, who was present, remonstrated with gentlemen for their wholesale charges against the gas companies, at least against his company, which he stated to be fair and honest, and for which he said that it was their intention as soon as possible to reduce the price of their gas.

Mr. T. NELSON LUCKEY spoke of gas made from petroleum as a subject worthy of consideration.

The Chairman stated that the Executive Committee would not only take this invention into consideration, but every other proposition made there having in view the objects of the association.

The following proposition was then made by Mr. R. L. DUGDALE and seconded. That the Executive Committee be instructed to district off the City of New-York, and to thoroughly canvass it for the purpose of getting a petition signed by every gas consumer indorsing the action of the Gas Consumers' Protection Association of Brooklyn.

The following is a synopsis of the bill from the citizens of Brooklyn now before the Legislature: "for the better regulation of gas companies."

SECTION 1. Provides that from and after the 1st day of January, 1867, it shall be unlawful for any gas-light company which has been heretofore chartered or specially incorporated by the Legislature to manufacture or sell gas for the purpose of lighting streets, avenues, parks or houses; but the members, or any of them, of any such company, may incorporate themselves and carry on business under the general act for the formation of gas-light companies.

SEC. 2. Provides that no gas-light company heretofore incorporated or hereafter to be incorporated under the general act, shall pay its stockholders a larger dividend than ten per cent. per annum on the capital stock actually invested in its business, but all profits above such dividends shall be annually divided *pro rata* among all the consumers of its gas whose bills for the preceding year shall amount to not less than twenty dollars.

SEC. 3. Provides that every gas company shall make to the Comptroller, under oath of its officers in January, a statement of its condition, exhibiting the following facts, viz.:

1. The amount of capital stock actually invested in the business of the company.

2. The property of the company, specifying the items, the value of its real estate, the amount of cash on hand, the amount of loans, the number of feet of service or other pipe actually laid, the number of consumers of its gas, and the quantity of gas delivered during the year, with the price charged therefor.

3. The expenditures during the year preceding, specifying the amount of dividends paid its stockholders and consumers, salaries of officers and employes, the amount and cost of the materials and labor used in making gas, and the amount paid for taxes.

4. The liabilities of the company, specifying the amount of dividends remaining unpaid to stockholders and consumers, all claims against the company.

SEC. 4. Requires the Comptroller to furnish the necessary blanks to each company, and transmit the information to the Legislature. It also authorizes him to address any inquiries that he may deem proper in relation to its business or condition of any such company, and makes it the duty of any company to reply promptly in writing.

SEC. 5. Subjects any company that may fail to make the required statement to a penalty of $500 for each month of delinquency, one-half of which is to be paid to the informer.

SEC. 6. Directs the Comptroller, on the application of any stockholder or consumer of gas, to appoint commissioners to examine the affairs of the company, who are to have every facility as to books or otherwise; and if it be found that the company is unsound, the stockholders may be required to make it good; and if gas is found to be of a quality below 16-candle standard, or that its manufacture and delivery is a nuisance in the neighborhood, the Comptroller may direct the company to elevate their standard and abate the nuisance, and in case of neglect of the company so to do, the Supreme Court may wind up the corporation.

SEC. 7. Provides that the stock shall represent only the actual cash value of the works, etc., to be estimated by a special commission.

SEC. 8. Provides that no stockholder of any gaslight company in this State shall directly or indirectly be interested in any contract with any such company, except the ordinary contract to receive and pay for such supplies of gas as may be furnished him, and to receive his *pro rata* of profits, under a penalty of forfeiting, for the use of the State, a sum equal to the entire amount of such contract.

SEC. 9. Provides that no such gas company shall receive or own any more real estate or other property than is necessary for the proper conduct of their business in the manufacture and supply of gas.

Mr. BARNES, Secretary of the Gas Consumers' Protective Association of Brooklyn, was also present, and offered the coöperation of that Association.

The meeting was exceedingly harmonious throughout, and by the earnestness shown by the speakers, and by the manner in which they propose going about the remedy of the grievances, the Association lays good claim to public support and confidence, and there is no doubt the public will soon reap the benefit of the agitation.

The Charles S. Spencer Club.

At the meeting of the Charles S. Spencer Club of the Sixteenth Ward, last evening, in Washington Hall, Eighth-avenue and Eighteenth-street, Mr. WILLIAM TERHUNE, President, Dr. HENRY F. BANNEY, in a telling opening speech, introduced Mr. HORACE GREELEY. Mr. GREELEY said: The war has happily shown the world that the country is not a confederacy, not a mere alliance, but a compact nation, a nation to which our first allegiance is due. If, therefore, we owe allegiance to the nation, it logically follows that the nation owes us protection. This is true of the black as well as of the white, and this is our authority for the passage of civil rights bills. The doctrine of "once a State always a State" is fallacious, because a State may so conduct itself as to lose caste as a component part of the nation with the right of legislation for the nation. The lamented LINCOLN said that Congress was potential in the matter of reconstruction, and he was right. President JOHNSON has not always acted on the theory of a State being always a State; for everybody remembers that he has told the lately rebellious States that as a condition precedent to recognition they must ratify the Anti-slavery amendment and repudiate the Confederate debt. If he was right in requiring this action on the part of the rebel States, then were those States not States having the right of representation in Congress. The Freedmen's Bureau Bill was vetoed because of objections; but it is always easy to find objections when we wish to find them. There were many good men who were once slaveholders, but Mr. GREELEY had never seen one such to whom he would be willing to intrust his rights, and he could not believe that the blacks would find any sure protection in their rights until they were permitted to vote. Our dilemma, said Mr. GREELEY, is, how to reconstruct the Union so as not to imperil the rights of any of its citizens. Paying his respects to the Democratic party, he said that a party which had ever lived on Slavery had no logical right to live, now, that Slavery was dead; and looking at our future, he viewed it as full of promise—promise that South Carolina shall yet celebrate the Union victories as heartily as New-England—promise of equal political rights—promise of prosperity greater than we have yet enjoyed.

Several ladies listened to the distinguished journalist, and joined in the applause with which his periods were frequently greeted. Among the audience was Mr. PARKER PILLSBURY.

Trusses, &c.—MARSH & CO.'S Radical Cure Truss Office, only at No. 2 Vesey-st. Also supporters, bandages, silks, elastic stockings, &c. A lady attendant.

Wheeler & Wilson's Lock-Stitch Sewing-machine and button-hole machine, 625 Broadway.

Howe Sewing-Machine Company—ELIAS HOWE, Jr., President, 629 Broadway. Agents wanted.

Mauger's Cloth Shipping Tags, most reliable made; at Victor C. Mauger's, 110 Reade-st., N. Y.

Wigs, Toupees and Ornamental Hair, Hair Dye and Dyeing at BATCHELOR'S, 16 Bond-st.

A Card.—A medical editor of this City who has been for many years indebted to two very clever typographical gentlemen in the Swamp for numerous courtesies and an admirable degree of skill and honorable treatment, and is printing a popular journal, lately requested the Health Commission to examine the ventilation of their establishment, and say whether the air was fit for human beings to inhale. He supposed from their invitation so often given him during his business visits to their establishment, and the urgent solicitations of the compositors, pressmen and the young women in the folding department for so many years, that they were serious in their assurances of the distressing effect of the exhausted air on their health. When the proprietors challenged him to write the letter they doubted his courage to do it, and so expressed themselves, and when they told him next morning, as a great triumph and subject of congratulation, that the landlord had assured him the establishment should be ventilated, he supposed he had done them a service, and was really quite a good citizen; but it seems now it is all a great mistake of his, and he has done a very bad thing. Dr. Newman says it is all right, and the proprietors say each operative has 1,000 feet of cubic space to breathe in. The editor expresses his deep regret at the injury he has done his friends, and hopes they may long enjoy the delightful aroma of Jacob-st. and their temple of hygeia. He has no intention of losing their admirable services in printing his journal—if they will only forgive him this once; he cannot promise, however, to eschew the subject in his next number; he will omit their establishment—all but the hat manufactory on the corner.

SCALPEL.

N. B.—The editor has read the above to Messrs. GRAY & GREEN individually, and to the compositors assembled, and judging from the congratulations and cheers of all parties, he is again induced to believe he has done a good thing. What can be the matter with his friends, G. & G.? Is it a case of landlordphobia? Perhaps ventilation will help them.

A.—That Noble Animal, the Horse, if fed occasionally with Alden's Condition Powders, will always be able to fulfill his task. They cure most diseases of horses, increase the appetite and spirits and give a bright glossy appearance to the hair. No man who feeds those Powders regularly will ever lose any time by sickness or disability of his horses. We are permitted to refer to C. W. McCune, Esq., No. 36 Murray-st.; L. W. Winchester, Esq., Superintendent Harnden Express; Major J. A. Pullen, Superintendent National Express, No. 65 Broadway. DEMAS BARNES & CO., No. 21 Park-row, Wholesale Agents.

Brilliancy of Complexion is desirable in a lady; and for the preservation of it BURNETT'S KALLISTON is guaranteed to be a most powerful auxiliary. Inflammation from sunburn and the dryness caused by the wind and air is remedied by its application. It softens the skin, and is admirably adapted for gentlemen's use after shaving. For sale by all druggists.

Sudden Changes of Weather are Productive of throat diseases, coughs, colds, &c. There is no more effectual relief in these diseases to be found than in the timely use of BROWN'S BRONCHIAL TROCHES. They possess real merit, and have proved their efficacy by a test of many years, having received testimonials from eminent men who have used them.

Brown's "Vermifuge Comfits."—This valuable combination has been successfully used by physicians, and found to be safe and sure in eradicating worms, so hurtful to children. Be sure to obtain the Vermifuge Comfit, which has been used with good success. Sold by druggists and dealers in medicines at 25 cents a box.

Instead of Ruining the Tone of the bowels irreparably with fierce cathartics, in the insane hope of curing CONSTIPATION in that way, try the mild but effective persuasion of HOSTETTER'S BITTERS, which will bring the discharging organs back to their natural condition, and not force them beyond it—accomplishing a permanent cure in two or three weeks.

Awnings.—Plain and fancy awnings for stores, offices, dwellings, &c.; bunting flags, banners, hammocks, bags, tents, boat sails, merchandise covers, and canvas articles. C. H. TYLER, Manufacturer, No. 25 East Broadway, New-York. Established 1849.

Marshall's Uterine Catholicon
Will positively cure "Female Weakness" and all "Uterine Complaints" of women.
PRICE $1 50 PER BOTTLE. *Sold everywhere.*

The Graefenberg Vegetable Pills.
The best Pill in the world. Does not gripe nor leave the bowels costive. PRICE 25 CENTS PER BOX. *Sold everywhere*, and by the GRAEFENBERG COMPANY, NO. 139 WILLIAM-ST., NEW-YORK.

We would call attention to the following valuable property, to be sold at auction by E. H. LUDLOW & CO., TUESDAY, at 12 o'clock, at the Exchange Salesroom, No. 111 Broadway:

10th-av.	Navy-st.
Lorimer-st.	Poplar-st.
North 2d-st.	Myrtle-av.
Prospect & Washington sts.	Canal-st., Nos. 533 and 535.
Bushwick-av.	Sing Sing, handsome country seat.
Doughty-st.	

Batchelor's Hair Dye.
The best in the world, the only reliable and perfect dye known. Instantaneous and harmless. The genuine is signed WILLIAM A. BATCHELOR. Sold by all druggists and perfumers. Factory No. 81 Barclay-st.

Brown's Standard Scales.
Manufacture all kinds, and warrant every scale. Warehouse No. 3 Barclay-st. opposite Astor House.

Finest Ready-made Clothing in America. Gents', Youths', Boys' and Children's, all quite equal to custom work. Just received, 10 cases latest styles French, English and Scotch goods, for the Custom Department. BROKAW BROS., No. 62 Lafayette-place, and No. 34 4th-av., opposite Cooper Union.

It is Not a Humbug.—Be convinced. Though having been in use only for a short time, METCALFE'S GREAT RHEUMATIC REMEDY has gained a world-wide reputation, and is recommended by the best doctors in New-York as the only sure cure for rheumatism.

Dr. Sherwood, No. 545 Broadway, has the cheapest, lightest and easiest Trusses, the most efficient supporters for the abdomen, the uterus and the rectum, and suspensory bandages the most like nature of any in the City, at wholesale or retail. A lady in attendance.

3,500 Bricks per Hour with only two-horse power are made by the NATIONAL, which is a clay-tempering machine, and the bricks made by it WILL STAND THE TEST OF ALL WEATHER AND CLIMATES. A. REQUA, Gen'l Agent, No. 130 Broadway, N. Y.

Marvin's New Patent Alum and Dry Plaster Fire and Burglar Silver Plate Safes. Highly ornamental, and warranted perfectly dry. Also a large assortment of Bankers' and Merchants' Safes. MARVIN & CO., 265 Broadway, and 721 Chestnut-st., Philadelphia.

Royal Havana Lottery.—Prizes paid in gold; information furnished. Highest rates paid for doubloons and all kinds of gold and silver. TAYLOR & CO., Bankers, No. 16 Wall-st., New-York.

Dame's Pulmo-Bronchial Troches for Coughs, Colds, Catarrh, Bronchitis, Hoarseness, &c. DAME & CO., No. 438 4th-av., or C. FOX, 81 Barclay-st.

Dr. Harrison's Peristaltic Lozenges are warranted a positive cure for costiveness, piles and dyspepsia. Sold by Hegeman & Co., and Casswell & Mack.

The Florence Gold Medal Lock-stitch Sewing Machine, with reversible feed. NO. 505 BROADWAY, New-York.

Improved Lock-Stitch Machines for Tailors and Manufacturers. GROVER & BAKER SEWING-MACHINE COMPANY, No. 495 Broadway.

Grover & Baker's Highest Premium Elastic Stitch Sewing Machines for family use, No. 495 Broadway.

Raven & Bacon's Pianos—Established 1829. Warerooms No. 135 Grand-st., near Broadway, New-York.

MARRIED.

NORTH—MILLS.—On Sunday, March 18, at Cornwall, Conn., by Rev. Stephen Fenn, at the residence of his father, Burritt B. North, M. D., WILLIAM B. NORTH, M. D., and ANNIE M. G. MILLS, of Brooklyn, L. I.

PACKARD—KING.—At East New-York, on Thursday, March 15, at the residence of the bride's parents, by Rev. F. A. Munn, CHARLES L. PACKARD, of Savannah, Ga., and SARAH J., youngest daughter of James King, Esq., No cards.

DIED.

BRIDDON.—On Sunday, March 25, aged 7 years and 8 months, BLANCHE, the second daughter of Charles K. and Martha Briddon.

The relatives and friends of the family are respectfully requested to attend the funeral from the residence of her father, Dr. Briddon, No. 33 Amity-st., on Wednesday, the 28th inst., at 1 o'clock.

BARLOW.—At Elizabeth, N. J., on Monday, March 26, GRACE, wife of Charles Barlow, aged 36 years.

Funeral services at the residence, No. 35 Grand-st., Elizabeth, on Wednesday, 28th inst., at [illegible] The remains will leave for Greenwood by the [illegible] train, New-Jersey Railroad. Carriages will be in attendance foot of Cortlandt-st. on arrival of the train, [illegible] P. M. Friends and relatives are respectfully invited.

BLACK.—On Saturday evening, March 24, ELIZA C., wife of James Black, and daughter of the late Wm. Phillips, aged 31 years.

The relatives and friends are respectfully invited to attend the funeral from the residence of her mother, No. [illegible] West 12th-st., on Tuesday, March 27, at 2½ P. M.

BEGGS.—On Sunday, March 25, at 8 A. M., GEO. M., son of Nathaniel and Mary Beggs, aged 1 year, 7 months and 18 days.

Relatives and friends of the family are invited to attend the funeral on Tuesday, the 27th inst., at 2 P. M., from the residence of his parents, 4th-av., third door from Pacific-st., Brooklyn. Remains will be interred in Greenwood.

CODDINGTON.—[illegible], at Rahway, N. J., on Sunday, March 25, EMMA F. CODDINGTON, daughter of [illegible].

Friends and relatives are respectfully invited to attend the funeral at St. Paul's Church, Rahway, this (Tuesday) afternoon, at 2 o'clock, without further notice. Train leaves foot of Cortlandt-st. at 12 o'clock.

DRAKE.—On Monday, March 26, GEO. P. DRAKE, son of Wm. W. Drake, in the 32d year of his age.

The relatives and friends of the family are respectfully invited to attend his funeral on Wednesday afternoon at 1 o'clock, from the 4th-st. M. E. Church, in 4th-st., near [illegible].

ELLIS.—Suddenly, on Sunday, March 25, Mrs. LYDIA ANN ELLIS.

Her funeral will take place on Wednesday, the 28th inst., at 1½ o'clock P. M., from the Greene-st. M. E. Church, between Broome and Spring sts. Her relatives and friends, also the members of the Church, are respectfully invited to attend.

FORGAY.—In this City, on Saturday, March 24, WM. FORGAY, aged 55 years, after a long and tedious illness.

His relatives and friends, also the friends of his brother-in-law, Robert L. Shaw, are respectfully invited to attend his funeral on Wednesday, the 28th inst., at 1 o'clock P. M., from his late residence, No. 159 Clinton-st., near Grand.

FORRESTER.—On Saturday evening, March 24, JAMES FORRESTER, in his 82d year.

His relatives and friends, and those of his son, James C. Forrester, M. D., are respectfully invited to attend the funeral services at his late residence, No. 202 Bleecker-st., on Tuesday, the 27th inst., at 3 o'clock P. M. The remains will be conveyed to Greenwood on Wednesday morning at 10 o'clock.

FAVILLE.—At [illegible] Hotel, on Monday, March 26, [illegible] C. FAVILLE, [illegible]. Remains taken to Little Falls, Herkimer County, N. Y., for interment.

[illegible] County papers please copy.

GLADD.—On Sunday, March 25, after a lingering illness, DAVID GLADD, in the 77th year of his age.

The relatives and friends of the family are invited to attend his funeral on Wednesday, the 28th inst., at the Wainwright Memorial Church, corner of Hammond and Waverley-place, at 2 o'clock.

GRIFFIN.—At St. Paul, Minn., on Tuesday, March 20, SARAH EDWARDS GRIFFIN, wife of George B. Griffin, and daughter of James Edwards, of Albany.

Her remains will be removed to Albany for interment.

HUTCHINS.—At Portchester, N. Y., on Thursday, March 22, JAMES H. HUTCHINS, of disease of the heart, aged 46 years and 5 months.

NOYES.—On Sunday, March 25, ANN NOYES, widow of the late Henry Noyes, aged 65 years, 9 months and 25 days.

The friends and relatives of the family are respectfully invited to attend the funeral, from her late residence, No. 203 West 24th-st., on Tuesday afternoon, March 27, at 2 o'clock P. M.

NORTH.—At Cornwall, Conn., after a short illness, WILLIAM B. NORTH, M. D., in the 31st year of his age.

PARMELE.—At Clifton, Staten Island, on Monday morning, March 26, BERTHA, infant daughter of Col. Theodore W. and Emilie F. Parmele, aged 1 year, 2 months and 21 days.

The relatives and friends of the family are invited to attend the funeral at 3 o'clock this (Tuesday) afternoon, from St. John's Church, Clifton.

SHARPLESS.—At Philadelphia, on Saturday, March 24, LYMAN, infant son of Mary V. B. and Henry H. G. Sharpless.

SMITH.—On Monday, March 26, GEORGE SMITH, in the 72d year of his age.

His relatives and friends, and also those of his brother-in-law, John J. Hanmer, are respectfully invited to attend the funeral at No. 270 East Broadway, on Wednesday afternoon, 28th inst., at 2 o'clock.

SMITH.—At Annapolis, Md., on Thursday, March 22, AUGUSTUS W. SMITH, aged 64 years.

ST. JOHN.—In this City, on Saturday, March 24, suddenly, of apoplexy, CHARLES ST. JOHN, Esq., in the 71st year of his age.

The relatives and friends of the family are respectfully invited to attend his funeral on Tuesday, 27th inst., at 12 o'clock, from the residence of his son, Geo. W. St. John, at Norwalk, Conn., without further invitation. Trains by New-York and New-Haven Railroad will leave 27th-st. depot at 7, 8 and 9:30 A. M.; returning at 3:12, 3:25 and 5:30 P. M.

THOMPSON.—At Ravenswood, L. I., on Sunday, March 25, Mrs. EUNICE THOMPSON, relict of Rev. Amos Garrette Thompson, aged 89 years and 8 months.

Funeral service at the house this day, (Tuesday,) 27th inst., at 3 P. M.

TODD.—At Mott Haven, Westchester County, N. Y., on Sunday, March 25, HATTIE W. TODD, aged 8 years, only daughter of Henry B. and Ann Eliza Todd.

Funeral services will be held at the residence of her parents, Buena Ridge, Mott Haven, this day, (Tuesday,) the 27th inst., at 1½ o'clock. The relatives and friends of the family are respectfully invited to attend.

VAN DUSEN.—On Thursday, March 22, NETTIE S., wife of Edwin H. Van Dusen, of Lawrence, Kansas, and daughter of John M. and Eliza Sands, of this city, aged 30 years and 3 months.

Service Tuesday, March 27, at 11 o'clock at No. 3 Hamilton-place, West 51st-st. The friends of the family are invited to attend without further notice.

Lawrence, Kansas, papers please copy.

WHEELER.—In Brooklyn, on Saturday, March 24, JOSEPH WHEELER, of Augusta, Ga., aged 78 years.

His remains will be conveyed to Augusta, Ga., for interment.

MISCELLANEOUS.

FURNITURE,
AT REDUCED PRICES,
Of the latest styles, consisting of
PARLOR, DINING-ROOM and CHAMBER SUITES,
in rosewood, walnut and maple, retailing at manufacturers' prices, at
F. KRUTINA'S
MANUFACTORY AND WAREROOMS,
Nos. 96 and 98 EAST HOUSTON-ST.,
Between the Bowery and 2d-av.
All goods warranted.

SEVENTH WARD PROPERTY FOR SALE.
THE MANSION HOUSE, NO. 12 RUTGERS-PLACE, with 5 lots of ground, late the residence of William B. Crosby, deceased. For terms apply to
MULLER, WILKINS & CO., No. 5½ Pine-st.,
or BATTELLE & RENWICK, No. 163 Front-st.

SPRING 1866.
ABBATT & MOORE,
No. 507 BROADWAY,
Are constantly adding to their superb stock of
CLOTHING
FOR
MEN AND BOYS.

GILT AND SHELL COMBS.
New styles just received from Paris.
FANS, PARIS FANS.
All colors; ivory, pearl, sandal wood, &c.
For sale by GEO. C. ALLEN, No. 415 Broadway, one door below Canal-st.

IMMENSE IMPROVEMENT IN STEAM.
W. C. HICKS' PATENT STEAM ENGINES
save 75 per cent. in space, weight, friction and parts. Adapted to all uses. For circulars, address the HICKS ENGINE COMPANY, No. 88 Liberty-st., New-York.

MEEKS' CABINET FURNITURE
AND
UPHOLSTERY ESTABLISHMENT
will be removed on or about April 1, from Broadway and 4th-st., to the
NEW WHITE MARBLE BUILDING,
NO. 686 BROADWAY,
Between Great Jones and 4th-sts.
Parties wanting first-class furniture will be very liberally dealt with at our establishment before the removal.

TO GENTLEMEN.
A new stock of most desirable imported Spring goods, both plain and fancy, for garments to order at moderate prices. J. W. McKINLEY, merchant tailor, No. 586 Broadway, corner of Prince-st.

WINTER'S IMPROVED PORTABLE CIRCULAR SAW MILL, with engines and boilers complete, combining "Lane's Patent Set and Feed Works." The greatest improvement extant. The entire log of any length instantly and unerringly set at both ends at one and the same moment of time, by the man attending the saw, labor-saving and time-saving, the capacity of the mill being thereby doubled. Pamphlets furnished. WINTER & CO., No. 40 Broadway, New-York.

"BUY ME AND I'LL DO YOU GOOD."—Use Dr. LANGLEY'S ROOT AND HERB BITTERS for jaundice, costiveness, liver complaint, humors, indigestion, dyspepsia, piles, dizziness, headache, drowsiness, and all diseases arising from a disordered stomach, torpid liver and bad blood, to which all persons are subject in Spring and Summer. Sold by all druggists.

TRAVELERS EXPECTING TO VISIT Paris this season, on application to us will be provided with letters of introduction to our Paris establishment, No. 35 Rue d'Hautville, which they can make the depot for their purchases, which will be taken charge of, carefully packed by experienced hands, and shipped according to instructions.
E. V. HAUGHWOUT & CO.,
Nos. 488, 490 and 492 Broadway, corner Broome-st.

ENGLISH SOLES FOR DINNER TO-DAY. Jugged Hare on Tuesday. For sale, English turbot, soles, salmon, mutton, Silberts, Stilton and other English cheese, bacon and ham, Crosse & Blackwell's pickles, Lea & Perrin's Worcestershire sauce. RICHARDSON, Agent, No. 100 William-st., near John-st., New-York. Trade supplied.

READ HOW HANS BREITMANN joined the Turners in the TURF, FIELD AND FARM, SATURDAY, March 31. OUT TO-DAY.

THE GREAT REMEDY FOR HEADACHE, sick stomach, dyspepsia, bilious and liver complaints, is found by using SPALDING'S CEPHALIC PILLS. Box 25 cents. Try them.

NEW PUBLICATIONS.

THE ILLUSTRATED PHRENOLOGICAL JOURNAL FOR APRIL—Contains Thomas Cook, the Excursionist; Dr. Nott; W. V. Wallace; J. Carhart; Alex. Campbell; Miss Carmichael; with Portraits, Character and Biography. Causes of Suicide—Temperament—Marriage—Idiocy; Mirthfulness, Modesty, Order; Signs of Character—How to Observe; Physiognomy—Primary Rules; Inquisitive Nose. Our Social Relations—To the Girls, by Mrs. Wyllys; Teaching by Love; How to be Happy; a Dead Man. Visiting America—How to See it. A Negro Baptising; Music as a Moral and Physical Agent; Frogs, Fish and Toads. Religious—a Discourse by Rev. H. W. Beecher, on Self-Esteem; Faith; Self-Improvement; Benevolence; Ethnology, Physiology, etc., only 20 cents, or $2 a year. Address FOWLER & WELLS, No. 389 Broadway, New-York.

"BROKEN TO HARNESS."

This story is as much out of the ordinary way as the title of it. With a skillful hand the artist has woven his many-hued materials into a curious web, as unlike the common as a brilliant Persian carpet is unlike a dull Kidderminster. The social life of a young, proud, ambitious, penniless girl, is the warp, and the Bohemian life of a young journalist, whom she married, to everybody's surprise, (and his own,) is the woof of this tapestry. How they met, and loved, and didn't love; and how the old worldly, manœuvering aunt of Barbara tried to spoil her; and how the old domestic tease of a mother of Frank worried her; and how she tired and chafed in the harness of her new life; and how Frank got jealous and unjust (as men will); and how at last they met in a stronger and better love—is told with so much knowledge of human nature, and in such a vigorous, animated way, that the book would greatly attract by this only. But the pictures of club-life and of the social life of the half-caste "men of fashion" which are scattered through it, are so admirable, so vivid, that the entire combination makes a very unusually spirited and attractive book.

LORING, Publisher, Boston.

POLITICAL.

NOTICE.—THE ANDREW JOHNSON CLUB OF the City of New-York. A special meeting of the delegates of each Congressional District will be held at their rooms on TUESDAY EVENING, March 27, 1866, at 7½ o'clock. Important business will be brought before the meeting for consideration. By order.

JOHN P. JOROLMON, Secretary.

FINANCIAL.

THE HOPE FIRE INSURANCE CO.,

OFFICE NO. 92 BROADWAY.

CASH CAPITAL..........$200,000 00
ASSETS, MARCH 9, 1866........ 252,559 22
TOTAL LIABILITIES........... 26,850 00
LOSSES PAID IN 1865........... 201,588 14

This Company Insures against Loss or Damage by Fire on terms as favorable as any other responsible Company.

ONLY FIRST-CLASS RISKS SOLICITED.

BOARD OF DIRECTORS:

HENRY M. TABER,	THOS. P. CUMMINGS,
JOSEPH FOULKE,	ROBERT SCHELL,
STEPH. CAMBRELENG,	WM. H. TERRY,
FRED. SCHUCHARDT,	JAS. S. SANDFORD,
THEODORE W. RILEY,	STEPHEN HYATT,
JACOB REESE,	JOSEPH GRAFTON,
JNO. W. MERSEREAU,	L. B. WARD,
D. LYDIG SUYDAM,	JOSEPH BRITTON,
WM. REMSEN,	AMOS ROBBINS,
HENRY S. LEVERICH,	

JACOB REESE, President.
CHAS. D. HARTSHORNE, Secretary.

LAWRENCE BROTHERS & CO.,

BANKERS, NO. 16 WALL-ST., NEW-YORK.

Collections made on all parts of the United States.

Deposits received from Banks, Bankers, Merchants, and others.

BOOKSTAVER, THAYER & SLOSSON, BANKERS AND BROKERS,

NO. 71 BROADWAY, NEW-YORK.

Particular care and attention given to the purchase and sale of the following securities:

American Express stock.	American Telegraph stock.
Adams Express stock.	Russian American Telegraph stock.
United States Express stock.	Insulated Telegraph stock.
Wells, Fargo & Co's stock.	Bank, Insurance, City Railroad stocks, &c.
National Express stock.	Petroleum and Mining stocks.
National Bankers' Express stock.	National, State, Town and County bonds.
Western Union Telegraph stock.	
United States Telegraph stock.	

GOLD AND SILVER BOUGHT AND SOLD.
COUPONS COLLECTED.
REFERENCE,
American Exchange National Bank, New-York.

LIPPMANN & ELLERY,

BANKERS AND BROKERS.
No. 29 Broad-st.
MEMBERS OF N. Y. STOCK EXCHANGE.

Particular attention to the Purchase and Sale of the following Securities:

EXPRESS AND TELEGRAPH STOCKS.

American Express Co.	National Express Co.
Adams Express Co.	National Bankers' Ex. Co.
United States Express Co.	Western Union Tel. Co.
Wells, Fargo & Co.	American Telegraph Co.
Kinsley Express Co.	U. S. Telegraph Co.
Harnden Express Co.	Russian-American Tel. Co.
Southern Express Co.	Insulated Telegraph Co.
National Ex. and Trans. Co.	Merchants' Express.

THE ENGLISH AND AMERICAN BANK. LIMITED.

INCORPORATED UNDER "THE COMPANIES' ACT, 1862."

AUTHORIZED CAPITAL..........£1,800,000
IN 60,000 SHARES OF £30 EACH.

First issue, 30,000 Shares, and the remainder to be issued as may be required, under the sanction of a General Meeting.

NEW-YORK OFFICE—No. 63 Wall-st.
LONDON OFFICE—Oriental Bank Buildings, Threadneedle-st.
LIVERPOOL OFFICE—No. 18 Brown's Buildings.

CHAIRMAN.
HARRY GEORGE GORDON, Esq., Chairman of the Oriental Bank Corporation.

DIRECTORS:
LAWFORD ACLAND, Esq., Chairman of the Ceylon Company.
HARRY GEORGE GORDON, Esq., Chairman of the Oriental Bank Corporation.
JOHN BINNY KEY, Esq., late of Messrs. Binny & Co., Madras.
PATRICK FRANCIS ROBERTSON, Esq., M. P., Director of the Oriental Bank Corporation.
WILLIAM SCHOLEFIELD, Esq., M. P., Director of the Union Bank of London.
FRANCIS TURNER, Esq., of Messrs. J. A. Turner & Co., of Manchester.

BANKERS:
IN NEW-YORK—The Bank of America.
IN LONDON—The Union Bank of London.
IN LIVERPOOL—The Royal Bank of Liverpool.
IN MANCHESTER—The Union Bank of Manchester (Limited.)
IN SCOTLAND—The National Bank of Scotland, Edinburgh, and Branches.
IN INDIA, CHINA AND AUSTRALIA—The Oriental Bank Corporation.

NEW-YORK MANAGER—WILLIAM WOOD, Esq.
NEW-YORK ASSISTANT MANAGER—GEORGE BURGHALL WATTS, Esq.
LONDON MANAGER—SAMUEL GRAY, Esq.
LIVERPOOL MANAGER—WILLIAM WILLIAMSON, Esq.

SOLICITORS.
NEW-YORK—Messrs. FOSTER & THOMPSON,

THE ENGLISH AND AMERICAN BANK, (LIMITED,) Having opened offices at No. 63 Wall-st., New-York, is prepared to sell Bills of Exchange on the English and American Bank, (Limited,) London, and on the Union Bank of London; to buy Bills of Exchange and to issue Commercial and Traveler's Credits, available in all parts of the world. COMMERCIAL CREDITS ISSUED FOR USE IN THE EAST INDIES, CHINA, AND AUSTRALIA WILL BE UPON THE ORIENTAL BANK CORPORATION OF LONDON.

Further particulars may be ascertained on application at the Office, No. 63 Wall-st.
WILLIAM WOOD, Manager.
GEO. BURGHALL WATTS, Ass't Manager.
NEW-YORK, March 10, 1866.

TELEGRAPH AND EXPRESS STOCKS.

American Express,
United States Express,
National Bankers' Express,
Adams Express,
American Telegraph,
United States Telegraph, } For sale.
Bankers' and Broker's Telegraph,
Wells, Fargo & Co.'s Express, } Wanted.
Western Union E. Telegraph,
Apply to
GEO. C. DUNBAR, No. 13 Pine-st.,
DEALER in TELEGRAPH and EXPRESS STOCKS, COUNTY, TOWN and CITY BONDS, and ALL DESCRIPTIONS of RAILWAY SECURITIES not bought and sold at the NEW-YORK STOCK EXCHANGE.

HELLEN, McROBERTS & CO.,

NO. 18 NEW-ST.,
BANKERS AND DEALERS IN GOVERNMENT SECURITIES, GOLD AND STOCKS.

MERCHANTS' NATIONAL BANK.

UNITED STATES DESIGNATED DEPOSITORY.
WASHINGTON, D. C.
CAPITAL TWO HUNDRED THOUSAND DOLLARS.

All issues of United States Government Securities bought and sold.
Claims on all the Departments collected promptly and remitted for.
Deposits in Gold and Currency received on favorable terms from all parts of the Union.
Certificates of Deposit issued payable at National Banks everywhere in the United States.
L. HUYCK, President.
C. A. SHERMAN, Cashier.

SAMUEL B. HARD

BANKER AND BROKER,
No. 66 EXCHANGE-PLACE,
Corner New-st., New-York.
GOVERNMENT BONDS, RAILROAD STOCKS, &c., Bought and sold on Commission.
Interest allowed on deposits, subject to draft at sight.

FIRST NATIONAL BANK OF RICHMOND, VA.,

Designated Depository and Financial Agent of the Government.
Collections made in this city, and all accessible points in the South.
H. G. FANT, President.
S. A. GLOVER, Cashier.

BROWN BROTHERS & CO.,

NO. 56 WALL-ST.
ISSUE COMMERCIAL AND TRAVELERS' CREDITS FOR USE IN THE COUNTRY AND ABROAD.

ROSS COUNTY (OHIO) BONDS.

Ross County Court-House Bonds, Nos. 1 to 10, inclusive, $1,000 each, falling due 1st April next, will be redeemed on presentation at the office of WILSON, GIBSON & CO., No. 80 Broadway.

PITHOLE CREEK PETROLEUM COMPANY, }
OFFICE 71 BROADWAY, NEW-YORK, March 26, 1866. }

I HEREBY CERTIFY THE FOLLOWING to be an extract from the by-laws of the Pithole Creek Petroleum Company:

"ART. 1, SEC. 1. All meetings of Stockholders shall be held at the office of the Company, in the City of New-York, and the annual meeting for the election of Trustees shall be held the fourth Wednesday of May in each year, at 12 o'clock, noon, and the polls shall be kept open one hour. If from any cause an election shall not be held on the day above designated, it may be held on any subsequent day to be fixed by the Board of Trustees."

The annual meeting of the Stockholders of the Pithole Creek Petroleum Company for the election of Trustees for the ensuing year will be held at the office of the Company, No. 73 Broadway, at 12 o'clock, noon, on the 23d day of May, 1866. The transfer books of the Company will be closed from the 13th to the 23d May, inclusive.
By order. CHAS. B. BOSTWICK, Secretary.

NEW-YORK, March 19, 1866.

THE ANNUAL MEETING OF STOCKHOLDERS of the FLINT STEEL RIVER MINING COMPANY, will be held at the Company's office, No. 157 Broadway, New-York, on TUESDAY, April 3, 1866, at 1 o'clock P. M., for the election of Directors and transaction of such other business as may come before the meeting.

Transfer books closed from 1st instant to 3d proximo, both days inclusive.
FRANK K. McCULLY, Secretary.

OFFICE OF THE CHICAGO AND ALTON RAILROAD COMPANY, CHICAGO, Ill., March 1, 1866. }

NOTICE TO STOCK AND BONDHOLDERS.—Notice is hereby given to the stock and bondholders of the Chicago and Alton Railroad Company, that the annual meeting of said Company for the election of three Directors, as required by the amended charter, and transaction of other business, will be held at the office of the Company, in Chicago, Ill., on MONDAY, the 2d day of April next, at 10 o'clock A. M.

The transfer books will be closed at the close of business hours March 22, and opened April 3 next.
W. M. LARABEE, Secretary.

OFFICE OF THE GLOBE FIRE INSURANCE COMPANY, CORNER GREENWICH AND FULTON STS., NEW-YORK, March 21, 1866. }

ELECTION.—THE ANNUAL ELECTION FOR Directors of this Company will be held, at this office, on TUESDAY, April 10, next, between the hours of 12 M. and 1 P. M. ALFRED A. REEVES, Secretary.

FINANCIAL.

VERMILYE & CO., BANKERS,

NO. 44 WALL-ST., NEW-YORK,
KEEP CONSTANTLY ON HAND FOR
IMMEDIATE DELIVERY,
ALL ISSUES OF
UNITED STATES STOCKS,
INCLUDING
6 PER CENT. BONDS OF 1881.
6 PER CENT. 5-20 BONDS OF 1862.
6 PER CENT. 5-20 BONDS OF 1864.
6 PER CENT. 5-20 BONDS OF 1865.
5 PER CENT. 10-40 BONDS.
7 3-10 PER CENT. TREASURY NOTES, 1ST, 2D AND 3D SERIES.
6 PER CENT. CURRENCY CERTIFICATES.

ORDERS from BANKS and BANKERS, for the PURCHASE and SALE of Government Stocks executed ON FAVORABLE TERMS and with DISPATCH.
Also for all securities dealt in at the Stock Exchange.
COMPOUND INTEREST NOTES OF 1864 BOUGHT and SOLD. VERMILYE & CO.

FISK & HATCH,

BANKERS AND DEALERS IN
GOVERNMENT SECURITIES
No. 5 NASSAU-ST.,

Keep on hand and buy and sell at market rates, all issues of
UNITED STATES BONDS, SEVEN-THIRTY TREASURY NOTES, COMPOUND INTEREST NOTES, CERTIFICATES OF INDEBTEDNESS, &c.
Agents for the sale of the
UNITED STATES 30-YEAR 6 PER CENT. BONDS, issued in aid of the Central Pacific R. R.,
and of the
CENTRAL PACIFIC RAILROAD STATE AID BONDS, bearing 7 PER CENT. interest in GOLD, GUARANTEED and PAID by the STATE OF CALIFORNIA.
Accounts of Banks, Bankers and others received on favorable terms.
Orders for the purchase and sale of Miscellaneous Stocks and Bonds, executed with care and promptness at the
REGULAR STOCK EXCHANGE.

CENTRAL PACIFIC RAILROAD

STATE AID BONDS.
Interest at the rate of
SEVEN PER CENT. PER ANNUM,
IN GOLD,
Payable semi-annually,
Guaranteed and paid by the
STATE OF CALIFORNIA.

The bonds are secured by a mortgage on 160 miles of road, from Sacramento to the California State line, forming part of the GREAT PACIFIC RAILROAD ROUTE, ADOPTED and AIDED by the UNITED STATES GOVERNMENT. They are further secured by a SINKING FUND of $50,000 PER ANNUM, reserved from the earnings of the road, and PLEDGED FOR THEIR REDEMPTION. They are a first-class security in every respect, and a limited amount will be offered upon terms which render them a VERY ATTRACTIVE and DESIRABLE INVESTMENT. For further particulars inquire at our office, No. 5 Nassau-st.
FISK & HATCH BANKERS.

H. CLEWS. GEO. H. BEND.
WM. B. BEND. THEO. S. FOWLER.

HENRY CLEWS & CO.,

(Successors to Livermore, Clews & Co.,)
BANKERS,
No. 32 WALL-ST., NEW-YORK.
UNITED STATES SECURITIES
PURCHASED AND FOR SALE.
All kinds on hand, ready for instant delivery, at the lowest market price.
DEPOSITS IN CURRENCY AND GOLD RECEIVED.
Accounts of banks, bankers and individuals solicited.
FOUR PER CENT. INTEREST ALLOWED ON ALL DAILY BALANCES
which may be checked for without notice.
Collections made promptly on all points.
Orders for stocks, bonds and gold executed on commission.
Gold for payment of duties for sale in sums to suit.

MANGAM & TALBERT,

BANKERS,
NO. 40 WALL-ST.
DEALERS IN GOVERNMENT STOCKS.
BONDS AND GOLD BOUGHT AND SOLD ON COMMISSION.
INTEREST ALLOWED ON DAILY BALANCES, SUBJECT TO CHECK AT SIGHT.

JOHN J. CISCO & SON,

BANKERS,
No. 33 WALL-ST.,
New-York.
Receive money on deposit and allow interest at the rate of four per cent. per annum on daily balances, which may be checked for at sight.
Negotiate Loans and Business paper.
Execute promptly orders for the purchase and sale of Gold.
Buy and sell Government and other Securities on commission.
MAKE COLLECTIONS
on all parts of the United States and Canada.
JOHN J. CISCO,
(Late of the United States Treasury in New-York.)
JOHN ASHFIELD CISCO.

JAY COOKE & CO.,

BANKERS.
In connection with our Houses in Philadelphia and Washington, we this day open an office at No. 1 Nassau, corner of Wall-st., in this City.
Mr. EDWARD DODGE, late of Clark, Dodge & Co., New-York; Mr. H. C. FAHNESTOCK, of our Washington House, and Mr. PITT COOKE, of Sandusky, Ohio, will be resident partners.
We shall give particular attention to the purchase and sale of GOVERNMENT SECURITIES, and to orders for purchase and sale of STOCKS, BONDS and GOLD.
JAY COOKE & CO.
NEW-YORK, March 1, 1866.

JOHN MUNROE & CO.,

AMERICAN BANKERS,
No. 5 Rue de la Paix, Paris,
and
No. 8 Wall-st., New-York,
issue circular letters of credit for travelers in all parts of Europe, &c., &c. Also, commercial credits.

OFFICE OF BUNKER HILL PETROLEUM COMPANY.

NO. 155 BROADWAY.
NEW-YORK, March 20, 1866.

NOTICE.—A Special Meeting of the Stockholders of the Bunker Hill Petroleum Company will be held on WEDNESDAY, April 4, 1866, at 11 o'clock A. M., at the office of the Company, No. 155 Broadway, New-York, at which meeting the subject of raising money by mortgage to meet the liabilities of the Company; selling and disposing of the property of the Company for the same purpose and of dissolving this Company, will be considered, and also to transact such other business as may properly come before such meeting. Parties unable to attend the meeting, are requested to send their proxies to the President or Secretary of the Company, with their wishes as to the foregoing matters, and authorizing them to act at said meeting. Transfer books will be closed from March 21, 1866, to April 4, 1866, inclusive. W. H. Brown, A. T. Stout, J. S. Allen, J. W. Baker, John W. Hinchman, James Brown, L. C. Coe, B. P. Chatfield, S. M. Buckingham, Directors.

$5,000 REWARD.—STOLEN FROM THE house of the subscriber on the evening of the 23d of March the under-mentioned bonds. All parties are cautioned not to negotiate the same. The above reward will be paid for their return to
JOHN P. MOORE, No. 110 Madison-av.
The following United States Coupon Bonds, 1881:
Sixteen, Nos. 55,134 to 55,149, $1,000 each; six, Nos. 22,577 to 22,582, $500 each; six, Nos. 27,970 to 27,975, $500 each; six, Nos. 65,539 to 65,544, $1,000 each.
All the above payable to John P. Moore.
One each U. S. Coupon Bonds, 1881, No. 11,229 at $100, and No. 1,902 at $50.
The following U. S. Coupon 5-20 Bonds, Nov. 1, 1864:
Twenty, Nos. 33,845 to 33,864, $1,000 each, Vermilye & Co.
Two, Nos. 9,316 and 13,423, $1,000 each. Vermilye & Co.
One each, Nos. 1,462, D, $500; 1,469, D, $500; 6,870, D, $500; 9,939, E, $500; 10,218, D, $500; 2,592, $100; 14,199, $100; three, Nos. 12,930 to 12,932, $100 each.
One U. S. 5-20 Coupon Bond, Nov. 1, 1865, No. 7,703, A, $100, J. P. Moore.
The following U. S. 7 3-10 three years' Treasury Notes, June 15, 1865:
One each, Nos. 23,227, C, $1,000; 146,823, A, $500; 146,824, B, $500; 101,115, C, $500; 101,116, D, $500; four, Nos. 162,245, A, to 162,248, D, $500 each.
Two U. S. 7 3-10 Treasury Notes, July 15, 1865, Nos. 8,545, A, 8,546 B, $1,000 each.
The following U. S. 7 3-10 Treasury Notes, Aug. 15, 1865:
Nos. 55,140, B, $1,000; 97,487, C, $1,000; 29,457, C, $500; 2,313, C, $100; 2,314, A, $100; 31,397, B, $100; 31,398, C, $100; 97,304, B, $100; 165,932, A, $100; 301,142, B, $100; 424,671, C, $100; 424,672, D, $100; 447,749, A, $100; 447,750, B, $100; 1,686, A, $50; 17,105, B, $50; 48,488, B, $50; 101,944, A, $50; 266,309, A, $50; 266,310, B, $50; 266,311, C, $50; 266,312, D, $50.
Three U. S. 7 3-10 three years' Treasury Notes, 15th July, 15, 1865. Nos. 347,310, B, to 347,312, D, $100 each.
All 7 3-10s with name filled in have been made payable to order.

OFFICE OF THE ST. LOUIS, JACKSONVILLE AND CHICAGO RAILROAD COMPANY, JACKSONVILLE, ILL., March 17, 1866. }

COUPONS OF THE FIRST MORTGAGE BONDS OF the ST. LOUIS, JACKSONVILLE AND CHICAGO RAILROAD COMPANY, due April 1, 1866, will be paid on and after that date, at the office of Messrs. M. K. Jesup & Co., No. 84 Broadway, New-York, free of Government tax. JAMES BERDAN, Treasurer.

OFFICE OF THE NEW-YORK AND KENTUCKY OIL AND MINING COMPANY, No. 60 JOHN-ST., NEW-YORK. }

NOTICE.—THE ANNUAL MEETING OF THE Stockholders of this Company for the election of trustees, will be held at their office on MONDAY, April 2, 1866, at 12 o'clock M.
E. R. THOMPSON, Secretary.

OFFICE OF THE NEW-YORK AND BOSTON SILVER LEAD COMPANY, No. 32 WILLIAM-ST., NEW-YORK, March 16, 1866. }

THE ANNUAL MEETING OF THE stockholders of the New-York and Boston Silver Lead Company for the election of Trustees for the ensuing year will be held at this office, on TUESDAY, March 27. Polls open from 1 to 2 o'clock P. M.
S. M. COCKEIN, Secretary.

PERU STEEL AND IRON COMPANY, NEW-YORK, March 19, 1866. }

THE ANNUAL MEETING OF THE stockholders of this Company, for the election of seven Trustees for the ensuing year, and for three Inspectors of Election, will be held at the office of the Company, No 24 Cliff-st., New-York, on THURSDAY, April 5, proximo.
Polls open at 3, and close at 4 o'clock P. M.
F. J. DOMINICK, Secretary.

OFFICE OF THE CLEVELAND AND PITTSBURGH RAILROAD CO., CLEVELAND, March 24, 1866. }

THE TRANSFER BOOKS OF THE CLEVELAND AND PITTSBURGH RAILROAD COMPANY will be closed on WEDNESDAY, March 28, and will be reopened on MONDAY, April 2, at the office of Winslow, Lanier & Co., No. 52 Wall-st., New-York.
GEO. A. INGERSOLL, Secretary.

OFFICE OF THE WASHINGTON LIFE INSURANCE COMPANY, No. 98 BROADWAY, NEW-YORK, March 19, 1866. }

THE ANNUAL ELECTION FOR SIXTEEN directors of this Company, constituting the third class, will be held at this office on TUESDAY, the 3d of April, prox., from 12 to 1 P. M.
W. A. BREWER, Jr., Secretary.

STOCKHOLDERS' MEETING.—A SPECIAL meeting of the Stockholders of the Bennehoff and Pithole Oil Company will be held at the office of the Company, No. 26 Pine-st., in the City of New-York, on the 28th day of March, 1866, at 12 o'clock, noon, for the purpose of taking action respecting the sale of the real estate and leasehold interests belonging to the Company.
By order of the Board of Directors.
JAMES DEVEAU, Secretary.
NEW-YORK, March 22, 1866.

COMMISSIONER FOR MASSACHUSETTS and other States—No. 5 Beekman-st., Room No. 8, first floor over Park Bank

FINANCIAL.

THE CLINTON FIRE INSURANCE CO.,

OFFICE NO. 156 BROADWAY.

CASH CAPITAL..........$250,000 00
ASSETS, MARCH 1, 1866........ 281,831 06
LOSSES UNPAID.......... 903 79

This Company continues to insure first-class risks against loss and damage by fire.

DIRECTORS.

Hugh Laing,	D. Henry Haight,
Effingham Townsend,	Geo. A. Townsend,
Amos R. Eno,	Charles R. Swords,
Silas Bronson,	Robert M. Bruce,
John Watson,	A. Ymaga del Valle,
Samuel Willets,	Lawrence Turnure,
D. A. Cushman,	Henry S. Leverich,
Thomas Small,	Jacob Van Wagenen,
Uriah J. Smith,	John R. Willis,
S. L. H. Ward,	Preston H. Hodges,
John Scott Boyd,	Walker Barnes,
L. S. Suarez,	Henry Coffin,
George Griswold,	Noah S. Hunt,

HUGH LAING, President.
JAMES B. AMES, Jr., Secretary.

HENRY A. HEISER'S SONS,

BANKERS,
NO. 38 WALL-ST.,
BUY AND SELL
U. S. 6 PER CENT. COMPOUND INTEREST NOTES.
U. S. 7-30 TREASURY NOTES,
AND ALL CLASSES OF
GOVERNMENT SECURITIES AT MARKET RATES.
MARCH, MAY, JULY AND NOVEMBER
Coupons Cashed in Gold.

U. S. SECURITIES A SPECIALTY. SMITH, RANDOLPH & CO.,

BANKERS.
NO. 16 SOUTH 3D-ST., PHILADELPHIA. | NO. 3 NASSAU-ST., NEW-YORK.
DEALERS IN
GOVERNMENT SECURITIES.
BROKERS IN
STOCKS AND GOLD.

WANTED,
VAN WERT CO., 7 ₩ CENT. BONDS;
ROSS CO., 7 ₩ cent. Bonds.
FOR SALE,
Dubuque and Sioux City, 1st mort'ge, 7 ₩ cent. bonds.
Placerville and Sacramento, California, 1st mortgage, 10 ₩ cent. bonds, (interest in gold.)
Chicago and Great Eastern, 1st mortgage, 7 ₩ cent. bonds. At low rates by
WM. C. EGLESTON, No. 54 William-st.

$30,000,000.
20 YEAR MEXICAN LOAN DUE 1885.
The Interest Coupons on Bonds of the above-named issue, due April 1, proximo, will be paid in Gold on presentation, on or after said date, at the Financial Agency of the Republic of Mexico.
JOHN W. CORLIES & CO.,
No. 57 Broadway, N. Y.

STATE OF NORTH CAROLINA, TREASURY DEPARTMENT, RALEIGH, March 21, 1866. }

TO HOLDERS OF COUPONS OF NORTH CAROLINA COUPON BONDS.—By act of the General Assembly of North Carolina, ratified March 10, 1866, I am directed to prepare and sell for not less than par, bonds of the State running thirty-four years, with coupons bearing six per cent. interest, payable semi-annually, of the denominations of $100, $500 and $1,000, principal and interest untaxable, for the purpose of paying coupons now due and to become due in 1866, and bonds due and to fall due in 1866. By authority vested in the Public Treasurer, I designate New-York as the place of payment.

Parties entitled, desirous of effecting the exchange authorized in said act, will please communicate to me at once the amount and character of the securities which they wish to be funded, in order that I may know the number and denomination of the bonds which will be required. After the engraver shall furnish the blanks, the bonds will be prepared for issue with little delay.

Under advice of the Attorney-General, coupons of bonds issued since, but under acts passed before May 20, 1861, will be funded under the act of March 10, 1866; provided, their identity is established, by being cut from the bonds in my presence, a provision necessary on account of the similarity to other coupons issued since May 20, 1861.
KEMP P. BATTLE, Public Treasurer.

MISSISSIPPI AND MISSOURI RAILROAD COMPANY.—The Trustees, under the first mortgages of the Mississippi and Missouri Railroad Company, at the request of a majority of the holders of the bonds issued under said mortgages, having commenced proceedings for the foreclosure of said mortgages, notice is hereby given to the parties who have not yet deposited their bonds and stock, to deposit the same without delay with the Union Trust Company, of this City, in order that they may participate in the arrangement for the sale of said road and franchises.
GEO. W. STANTON, Jr., }
JOHN ELLIOTT, } Committee.
BLAKELY WILSON, }

A SPECIAL MEETING OF THE STOCKholders of the NEW-YORK GOLD MINING COMPANY OF COLORADO will be held at the office of said Company, No. 78 Broadway, in the City of New-York, on the 5th day of April next, at 12 o'clock noon, for the purpose of receiving a statement of the affairs of such Company, and providing the means of liquidating its present indebtedness.
The transfer books will be closed from the 31st inst. to the 10th April inclusive. By order of the Board.
JOHN H. ROLSTON, Secretary, No. 80 Broadway.
NEW-YORK, March 27, 1866.

OFFICE OF THE MINESOTA MINING COMPANY, No. 12 PINE-ST., NEW-YORK, March 8, 1866. }

NOTICE IS HEREBY GIVEN THAT AN assessment of two dollars and fifty cents per share is levied on the capital stock of this Company, payable at their office on the 22d inst., with interest from 31st inst.
The transfer books will be closed from the 15th to 22d inst., both days inclusive.
SAML. M. POND, Treasurer.

OFFICE OF THE CHICAGO AND ALTON R. R. CO., CHICAGO, ILL., March 21, 1866. }

COUPONS OF THE INCOME BONDS OF the Chicago and Alton Railroad Company, due April 1, 1866, will be paid on and after that date at the office of Messrs. M. K. JESSUP & CO., No. 84 Broadway, New-York, less Government tax.
WM. M. LARRABEE, Treasurer.

OFFICE OF THE NATIONAL LIFE AND TRAVELER'S INSURANCE COMPANY, No. 243 BROADWAY, NEW-YORK, March 26, 1866. }

THE ANNUAL MEETING OF THE stockholders of this Company, for the election of a Board of Directors, for the ensuing year, will be held at this office on MONDAY, April 2, from 12 till 1 o'clock P. M.
ASHER S. MILLS, Secretary.

NOTICE.—ALL PERSONS ARE HEREBY CAUTIONED against taking a CERTIFICATE OF DEPOSIT issued by the Highland National Bank of Newburgh, for $900, No. 1,608, dated March 21, 1866, and payable to the order of Henry Oliver, the said certificate having been fraudulently obtained, and will not be paid.
MARCH 24, 1866. ALFRED POST, Cashier.

NOTICE.—THE COUPONS DUE ON AND PRIOR to January, 1866, from bonds issued by the Nashville and Chattanooga Railroad Company will be paid on presentation at the Bank of the Manhattan Company.
M. BURNS, President, N. and C. R. R. Co.
NEW-YORK, March 24, 1866.

NOTICE.—ALL PERSONS HAVING CLAIMS against the LANGDON ROLLING-MILL COMPANY, will please present them immediately at the office of the company, No. 141 Broadway.
J. R. LAWRENCE, Treasurer.

$75,000 TO LOAN IN DIFFERENT amounts on bond and mortgage at 7 per cent. on first-class City property. Apply to JOHN T. IRVING, No. 24 Pine-st., third floor.

SAVINGS BANKS.

MECHANICS' AND TRADERS' SAVINGS INSTITUTION,

NO. 283 BOWERY.
Six per cent. interest allowed on sums of $1,000 and under—five per cent. on larger sums.
Deposits made on or before April 2, will draw interest from April 1.
Open daily from 10 A. M. to 4 P. M., and on Mondays and Wednesdays from 10 to 7 P. M.
STEPHEN CUTTER, President.
HENRY C. FISHER, Sec'y.

SIX PER CENT. INTEREST PAID, FREE FROM GOVERNMENT TAX.

CITIZENS' SAVINGS BANK,
No. 58 Bowery, corner of Canal-st.
Open every day from 10 to 3 o'clock. Money deposited now will draw interest from April 1.

SIX PER CENT. INTEREST PAID.

Free from government tax.
THIRD-AVENUE SAVINGS BANK,
Corner of Twenty-sixth-street and Third-avenue.
Money deposited now will draw interest from April 1

ATLANTIC SAVINGS BANK,

CHATHAM-SQUARE, OPPOSITE MOTT-ST., NEW-YORK.
Allows six (6) per cent. interest to depositors, free of tax. Deposits made on or before April 2, draw interest from April 1. Deposits from $1 to $5,000 received.

UNION DIME SAVINGS BANK.

CANAL-ST., COR. OF VARICK.
DEPOSITS from 10 CENTS to $5,000 received.
SIX PER CENT. INTEREST, free of tax.
Deposits in March draw interest from April 1.
ASSETS, $1,802,326 38.

METROPOLITAN SAVINGS BANK,

No. 10 Cooper Institute.
SIX PER CENT. INTEREST paid free of tax. Deposits draw interest from April 1.
Deposits from $1 to $5,000 received.
ISAAC T. SMITH, President.
W. J. BARNES, Secretary.

BROADWAY SAVINGS INSTITUTION

Chartered 1851.
No. 287 Broadway, entrance on Park-place.
Open daily, from 10 to 3 o'clock.
FRANCIS P. SCHOALS, President
WADE B. WORRALL, Sec'y. PETER CUMMING, Acc't.

IRVING SAVINGS INSTITUTION,

No. 96 Warren-st.
Open daily from 10 A. M., to 3 P. M.
SIX PER CENT. INTEREST, free of Government tax

NEW-YORK SAVINGS BANK, CORNER of 8th-av. and 14th-st. Open daily from 10 A. M. to 3 P. M. On Monday and Thursday evenings from 5 to 8 o'clock. Six per cent. interest allowed free from Government tax. Deposits made on or before April 1 will draw interest from April 1.
R. H. BULL, Sec'y. THOS. CHRISTY, President.

FRANKLIN SAVINGS BANK.—NO. 594 8TH-av., corner of 42d-st. Open daily. Interest 6 per cent., free of tax.
Deposits made now draw interest from April 1.
SAMUEL NEWBY, President.
JAMES F. CHAMBERLAIN, Secretary.

MACHINERY.

ERICSSON'S CALORIC ENGINES.—CLUTE BRO'S celebrated portable and stationary high and low pressure steam engines, grist and saw mills; pumps of every description, cotton gins, shafting, gearing, pulleys, &c.; jobbing of all kinds.
JAMES A. ROBINSON,
No. 164 Duane-st., corner Hudson-st., New-York.

FOR SALE—AT A LOW FIGURE TWO SHODDY machines and flyer, shafting, pullies, belts, &c., all in perfect working order; steam power can be had if desired; also room. Address SPRINGMEYER BROS., No. 722 Broadway, New-York.

FOR SALE—A ONE-HORSE RAILWAY POWER, with a circular cross-cut saw, suitable for cutting cord wood; all in good order; nearly new. Apply to, or address B. G. MEINIKHEIM, Newtown, Long Island, opposite the Fashion Race Course.

WANTED TO RENT—AN ENGLISH LATHE to swing 16 inches; also an iron planer, and bed. Address GALLILLER, Box No. 130 Times Office.

AUCTION SALES.

HENRY H. LEEDS, Auctioneer.

H. H. LEEDS & MINER WILL SELL by auction on the evenings of WEDNESDAY, 28th, and THURSDAY, 29th of March, at 7½ o'clock each evening, at the old Dusseldorf Galleries, No. 548 Broadway, next door below Tiffany's,

A VERY VALUABLE PRIVATE COLLECTION OF FIRST-CLASS EUROPEAN AND AMERICAN PAINTINGS AND WATER COLORS BY THE MOST PROMINENT AND FAVORITE ARTISTS.

Being principally the property of a well-known connoisseur, carefully selected for his own gratification, without regard to cost, many of which were painted to order by the following artists of the

EUROPEAN SCHOOL:

H. Van Marke,	Fichel,	J. G. Morris,
Carl Hoff,	Patrois,	Herring,
C. M. Webb,	Portalls,	C. Nahl,
Koz er,	Veron,	Rowlins,
Tassaert,	Herr,	J. Meadows,
Hilderbrandt,	Canon,	G. Morland,
Felon,	Billou,	Gainsborough,
Lobbedes,	Dubuisson,	D. Teniers,
Parkkerkorf,	L. Picart,	Artois,
Englehard,	Vandenberg,	Thom,
Meyerhiem,	Ganermann,	Gavarni,
V. Gurgeleu,	Hess,	Van Hove,
Hamman,	A. Calame,	Verwee,
Verscheure,	Mario,	Armfield.

AMERICAN SCHOOL:

A. Bierstadt,	J. K. Kensett,	F. E. Church,
E. Leutze,	A. B. Durand,	W. Hart,
G. L. Brown,	W. M. Oddie,	A. Hekking,
W. M. Brown,	J. C. Oertel,	Hazeltine,
Culverhouse,	Boutelle,	Coleman,
Lanman,	W. Whitendge,	McEntee,
Irving,	Butler,	Lanman,

and others of celebrity.

To include the fine picture entitled
THE PLATTE RIVER, NEBRASKA,
BY
ALBERT BIERSTADT.
Size, 60x38, painted at about the same time as his celebrated picture of the "Rocky Mountains."
Also the fine cabinet pictures
VOLCANO OF COTOPAXI,
BY
F. E. CHURCH.
Also,
THE THREE TYPES OF BEAUTY,
BY
T. P. ROSSITER.
Considered his chef d'œuvre.
Also,
NIAGARA BY MOONLIGHT,
BY
G. L. BROWN.
The mate picture to the "White Mountains," purchased by the Prince of Wales.
Also,
THE NAVAL COMBAT BETWEEN THE KEARSARGE AND ALABAMA,
BY
H. DURAND-BRAGER,
Marine Painter to the French Government.

Forming one of the most valuable and desirable collections offered at auction this season.

They will be on exhibition on and from Saturday, 24th, from 8 A. M. to 6 P. M., and on the two evenings previous to the sale until 10 P. M.

UNITED STATES MILITARY RAIL ROADS.

OFFICE OF ASSISTANT QUARTERMASTER, WASHINGTON, D. C., March 14, 1866. }

AUCTION SALE OF U. S. MILITARY RAILROAD MATERIAL.

Will be sold at public auction, at Alexandria, Va., on TUESDAY, April 10, 1866:
2 first-class locomotive engines, 4 feet 8½ inch-guage; cylinders, 15x22; weight, 25 tons.
4 passenger cars.
20 box freight cars.
2 stock cars.
4 platform cars.
30 small truck cars.
21 trucks for freight cars.
18 pairs of wheels on axles.
2 steam-pumping engines.
1 stationary engine.
12 Henderson pumps.
300 tons second-hand railroad iron, (good.)
A large quantity of frogs, nails, switch fixtures, car couplings, bar iron, springs, nuts, chain, mauls, axes, picks, stocks, files, sperm oil, &c.
20 buildings, from 10x12 to 200x40 feet.
Lot of office furniture.
Contents of printing office.
A large quantity of new shelf hardware.
1 Herring safe.
1 saloon car, 4 feet 8½-inch guage, elegantly finished and furnished with black walnut, trimmed with green plush; double trucks, with broad tread wheels.
Sale to commence at 10 A. M.
Terms cash, in Government funds.
H. L. ROBINSON,
Brevet Brig.-Gen., A. Q. M.

C. W. BOTELER, Auctioneer.

AUCTION SALE OF HOSPITAL STORES WHISKY, WINES, &C.

MEDICAL PURVEYOR'S OFFICE, WASHINGTON, D. C., March 21, 1866. }

Will be sold at public auction, in this city, at the Judiciary-square Warehouse, back of the City Hall, on WEDNESDAY, the 18th day of April next, at 10 o'clock A. M., the following articles of hospital stores and liquors, no longer required for the use of the Medical Department of the army:

Arrow root, lbs.	20,000	Pea beans, lbs.	2,300
Barley, lbs.	10,000	Dessicated potatoes, lbs.	100
Corn starch, lbs.	10,000	Mixed dessicated potatoes, lbs.	162
Cocoa & Chocolate, lbs.	10,000	Whisky, quart bottles	28,000
Cinnamon, powd'd, lbs.	1,000	Whisky, in bbls., galls.	3,900
Farina, lbs.	20,000	Sherry wine, quart bottles	40,000
Tapioca, lbs.	10,000	Sherry Wine, in bbls.	50
Extract of beef, lbs.	20,000	Tarragona wine, bottles	10,000
Concentrated milk, lbs.	20,000		
Ginger, lbs.	1,385		
Extract of coffee, galls.	3,762		
Beans, lbs.	600		

The above articles will be sold in lots to suit both large and small purchasers.
Terms—Cash.
Five (5) days will be allowed to parties in removing their property.
Catalogues ready by the 5th prox.
CHAS. SUTHERLAND,
Surgeon and Purveyor, U. S. A.

HENRY D. MINER, Auctioneer, Salesroom No. 37 Nassau-st., opposite the Post-office.

AUCTION SALE OF BALANCE OF STOCK OF A HOUSE DECLINING BUSINESS, COMPRISING

FINE OLD BRANDIES, GINS, WINES, &c. &c.

MINER & SOMERVILLE will sell at auction TUESDAY, March 27, at 11 o'clock, at their Salesroom, No. 37 Nassau-st., balance of stock of an importing house declining business, in which will be found fine old brandies in demijohn and casks, pale and brown sherry, port and Maderia wines, very fine old Jamaica rum in bottles and demijohn, several parts of casks and cases of extra old bourbon whisky, three demijohns of fine old rye whisky, &c., &c. Catalogue will be ready on Monday.

ADRIAN H. MULLER, Auctioneer.

EXECUTORS' SALE OF VALUABLE PROPERTY, NO. 49 BEAVER-ST.

ADRIAN H. MULLER, P. R. WILKINS & CO. will sell at auction on TUESDAY, March 27, at 12 o'clock, at the Exchange Salesroom, No. 111 Broadway:

BEAVER-ST.—The four-story brick store, with the fee of part and lease of part of the lot on which the same is erected, situate on the north side of Beaver-st., between Broad and William-st., and known as No. 49. The lot is 31 feet 10½ inches in width, by 98 feet 4 inches in depth. The easterly half of said lot is in fee, and the westerly half is leasehold, the lease of which has nine years to run from May next, at an annual rent of $700, with covenants for renewal.

ADRIAN H. MULLER, Auctioneer.

LOT ON WEST FIFTEENTH-ST. AT AUCTION.

ADRIAN H. MULLER, P. R. WILKINS & CO. will sell at auction on TUESDAY, March 27, at 12 o'clock, at the Exchange Salesroom, No. 111 Broadway, New-York:

The valuable lot of land situate on the northerly side of West 15th-st., 150 feet west of 8th-av., being 25 feet front and rear by 103 feet in depth. There is a five-story brick carpenter shop on the rear of the lot.

EDWARD SCHENCK, Auctioneer.

VARIED STOCK OF STATIONERY.

By EDW'D SCHENCK on TUESDAY, 27th inst., at 11 o'clock, at his salesroom, No. 60 Liberty-st., a varied stock of stationery, viz.: Pens, ink, inkstands, envelopes, &c. Sale peremptory.

ADRIAN H. MULLER, Auctioneer.

EXECUTORS' SALE OF VALUABLE IMPROVED PROPERTY ON SOUTH, WATER, PEARL AND LAURENS STS.

ADRIAN H. MULLER, P. R. WILKINS & CO., will sell at auction, on TUESDAY, March 27, 1866, at 12 o'clock, at the Exchange Salesroom, No. 111 Broadway, New-York, by order of the undersigned, Executors of Wm. W. De Forest, deceased, the following described real estate, viz.:

SOUTH-ST.—The four-story brick store and lot situate on South-st., between Maiden-lane and Burling-slip, known as No. 62; lot 17 ft. 5 in. by 120 ft.

The three four-story brick stores and lots situate on South-st., between Peck-slip and Dover-st., known as Nos. 153, 154, 155; No. 153 being 23 ft. 11 in. in width by 73 feet in depth; Nos. 154 and 155 are each 25 by 80 ft. These stores are rented for $2,500 per annum each.

SOUTH AND WATER STS.—The lot of land situate on South, between Pike and Rutger sts., extending through to and fronting on Water-st., known as No. 248 South-st., being 41 ft. 8 in. by 160 ft. Also, the bulkhead of 41 ft. 8 in. in front of said premises.

FRONT-ST.—The two four-story brick stores and lots situate on the southerly side of Front-st., between Peck-slip and Dover sts., known as Nos. 245 and 247, each 18 ft. 10 in. by 62 ft. These stores are rented for $1,600 each per annum.

PEARL AND WATER STS.—The lot of land, with the new brick building thereon, situate on the easterly side of Pearl-st., near Wall-st., extending through to and fronting on Water-st., known as No. 134 Pearl and No. 100 Water-st., being 32 ft. 8 in. on Pearl-st., and 34 ft. 6 in. on Water-st. The building is handsomely and substantially fitted for offices, which are all rented, and produce an annual income of $18,000.

LAURENS-ST.—Lot of land, with the front and rear buildings thereon, situate on the westerly side of Laurens-st., between Houston and Bleecker sts., lot 25 by 100 ft., known as No. 185; now rents for $800 per annum.

Maps at the office of the auctioneers, No. 5½ Pine-st.
DANIEL LORD,
HENRY G. DE FOREST,
JAMES G. DE FOREST,
FREDERICK L. DE FOREST,
Executors of Wm. W. De Forest.

ADRIAN H. MULLER, Auctioneer.

EXECUTORS' SALE OF THE VALUABLE WAREHOUSE AND WATER PROPERTY KNOWN AS THE "DEFOREST" STORES.

ADRIAN H. MULLER, P. R. WILKINS & CO. will sell at auction on TUESDAY, March 27, at 12 o'clock M., at the Exchange Salesroom, No. 111 Broadway, by order of the undersigned, Executors of Wm. W. DeForest, deceased, the following described real estate, viz.:

The valuable warehouse and water property in Brooklyn, East River, a short distance south of Fulton Ferry, known as "DeForest's Stores," having a front on Furman-st. of about 198 feet 5 inches; depth from Furman-st. to East River, on north side, 139 feet 10 inches, and 189 feet on East River, with the bulkhead, piers, and three large brick stores; bulkhead recently repaired and extended.
DANIEL LORD,
HENRY G. DEFOREST,
JAMES G. DEFOREST,
FREDERICK L. DEFOREST,
Executors of Wm. W. DeForest.
Maps at the office of the auctioneer, No. 5½ Pine-st.

ADRIAN H. MULLER, Auctioneer.

EXECUTORS' SALE OF VALUABLE PROPERTY, NO. 122 COLUMBIA-ST., AND A BRICK STORE ON FURMAN-ST., BROOKLYN.

ADRIAN H. MULLER, P. R. WILKINS & CO. will sell at auction on THURSDAY, March 29, at 12 o'clock, at the Exchange Salesroom, No. 111 Broadway, New-York, by order of the executors of George L. Sampson, deceased, the following described real estate:

COLUMBIA-ST.—The three-story French roof brick house and lot on westerly side of Columbia-st., Brooklyn, between Clark and Pierrepont-sts., known as No. 122; the house is 26 feet 6 inches by 70 feet; has all the modern improvements, such as gas, water, water closets, furnace, laundry, &c., &c., and is one of the most desirable residences on Brooklyn Heights, as it commands a magnificent view of the city and harbor of New-York; the lot is 150 feet deep, extending to Furman-st., on which is a four-story brick store. The property can be examined daily between the hours of 9 to 11 a. m., by applying on the premises.

GEO. A. LEAVITT, Auctioneer.

BOOK TRADE SALE ROOMS, NO. 498 Broadway, LEAVITT, STREBEIGH & CO., successors to J. E. Cooley.

TUESDAY and WEDNESDAY EVENINGS, March 27 and 28, commencing at 7 o'clock.
PRIVATE LIBRARY OF CHOICE BOOKS, comprising a large variety of works on natural history, botany, entomology, &c., English and American editions. Also many books relating to America, travels, personal narratives, &c., &c. Catalogues ready.
FRIDAY EVENING, March 30.
SALE OF A LARGE COLLECTION OF THEATRICAL PORTRAITS. Catalogues ready.

AUCTION SALES.

J. H. DRAPER, Auctioneer.

UNITED STATES COTTON SALE.

JOHN H. DRAPER & CO.
Will sell on TUESDAY, April 3, 1866,
At 1 o'clock P. M., at the Exchange Salesroom, No. 111 Broadway, by order of Simeon Draper, United States Cotton Agent:
2,200 BALES FLORIDA AND SAVANNAH COTTON.
300 BALES SEA ISLAND COTTON.
The above Cotton has been classed and sampled by G. W. Amory, and may be seen in the bale at the New-York Warehousing Company's stores and Continental stores, Brooklyn, and by sample at the office of the Auctioneers, No. 26 Pine-st., New-York, two days before the sale.

SALE OF GOVERNMENT PROPERTY

AT
MACON, GA.
By direction of the Secretary of War, all the
BUILDING MATERIALS,
STEAM ENGINES,
MACHINERY, TOOLS,
IRON, COPPER, LUMBER,
AND STORES OF VARIOUS KINDS,
Which were collected at Macon, Ga., by the Confederate Government, for the erection and permanent operation of a large armory, laboratory and arsenal; and also
TOOLS, MACHINERY AND MATERIALS
collected from iron works and armories in the States of Alabama and Georgia, will be sold at
PUBLIC AUCTION.
Among the articles to be sold are:
9,000 lbs. COPPER—pigs.
42,000 lbs. COPPER—round rod.
38,000 lbs. COPPER—bar.
20,000 lbs. COPPER—sheet.
200,000 lbs. WROUGHT IRON—bar and rod.
800 tons PIG IRON.
750 tons CAST IRON—unserviceable shells.
54,000 lbs. LEAD—pigs.
45,000 lbs. TIN—block and sheet.
4,000 lbs. CHAIN—crane and cable.
15,000 yards CLOTH—Cotton, English Serge, oiled and enameled.
32,000 lbs. POWDER.
8,000 feet BELTING—gum and leather, assorted sizes.
200 MACHINES—drills, planers, milling, screw-cutting, steam and trip hammers.
Besides—
Harness, Saddles, Horse Equipments, Infantry and Cavalry Accoutrements, Blankets, Wagon and Gun Carriage Irons, 35 unserviceable Canon, iron and bronze, 80 broken Gun Carriages, Laboratory Stores and Materials, Spare parts (new) for Springfield Muskets and Colt's Revolvers, and an assortment of
PAINTS AND OILS.
The attention of Northern buyers is called to this sale, which is a large one and of valuable property.
Full printed catalogues of the property to be sold can be obtained from the Chief of Ordnance at Washington, D. C., and from the Commanding Officer of the Augusta Arsenal, Georgia.
The sale will commence on
WEDNESDAY, April 4, 1866,
and continue every day until all the property is sold.
Terms cash, in United States currency.
D. W. FLAGLER,
Capt. Ord. Brev. Lt.-Col., Com. Augusta Arsenal.

EDWARD SCHENCK, Auctioneer.

SUPERB HOUSEHOLD FURNITURE.

REAL BRONZES,
ELEGANT MIRRORS, SUPERB DINNER SET,
AUBUSSON, WILTON AND BRUSSELS CARPETS,
SUPERB CABINETS, DAMASK CURTAINS, &c.
ELEGANT OIL PAINTINGS.

By EDWARD SCHENCK, TO-MORROW, March 28, at 10½ A. M., at No. 50 East 34th-st., all the elegant, furniture, &c., of said house, viz.:

DRAWING ROOMS.
Elegant ebony and gilt bronze drawing-room suite, in crimson satin damask, very rich suite in yellow satin, elegant buhl cabinets and pedestals, etageres and tables, superb mantel and pier mirrors, very rich mantel covers in heavy silk fringe; superb crimson, satin, damask and white silk and lace curtains; superb real bronze mantel set of clock and vases, elegant Wilton carpet, elegant fire-gilt six-light chandelier, &c., &c. Also,
SUPERB OIL PAINTINGS,
Viz.: The Girl of Alectio and Sacontella, the Indian Girl, by Rœdel; Ulysses and Calypso, by Soele and others.
RECEPTION ROOM.
Reception set in blue velvet, elegant French desk, French bookcase, mantel mirror, two sets very rich curtains, lace do., some fine oil-paintings, sliding bronze chandelier, Wilton carpet.
DINING ROOM.
Richly carved black walnut buffet, dining suite in black walnut in green reps, black walnut dumb waiter, table, elegant bay window, curtain in reps to match, English Brussels carpet. Also,
A MAGNIFICENT FRENCH DINNER SET,
made to order, by Messrs. E. V. Haughwout & Co., cost $1,200, and has never been used. A sample of it can be seen at Messrs. Haughwout's.
BED CHAMBERS.
Walnut and rosewood French bedsteads, bureaus, armoir-à-glace, lounges, chairs, hair mattresses, bolsters, pillows, &c. Also, elegant plush curtains, lace curtains, shaving stands, French plate mantel mirrors, &c., &c.
HALLS AND STAIRWAYS.
Elegant black walnut hall stand and chairs, Wilton carpets, bronze light brackets, &c.
The above can be seen on Tuesday, 27th inst., only, by permit from Mr. Schenck, to be obtained at his office, No. 60 Liberty-st.

THOMAS & SONS, Auctioneers.

TO CAPITALISTS, BUSINESS MEN, &c.

Very valuable business stand, No. 1,214 Chestnut-st., west of 12th-st., 25 feet front, 235 feet in depth, through to Sansom-st.

ON TUESDAY,
April 3, 1866, at 12 o'clock, noon, will be sold at public sale at the Philadelphia Exchange, all that substantial three-story brick messuage, with back buildings and lot of ground, situate on the south side of Chestnut-st., No. 1,214, west of 12th-st.; containing in front on Chestnut-st. 25 feet, and extending in depth 235 feet to Sansom-st.
STABLE AND COACH HOUSE.—There is a two-story brick stable and coach house on Sansom-st.
Clear of all incumbrance.
Terms—Half cash. Immediate possession.
It is one of the most valuable locations on Chestnut-st. High rents are offered for property in this square.
May be examined on application to the Auctioneers.
M. THOMAS & SONS, Auctioneers,
Nos. 139 and 141 South 4th-st.
PHILADELPHIA, March, 1866.

SALE OF GOVERNMENT AMBULANCES, ARMY WAGONS AND CARTS.

CHIEF QUARTERMASTER'S OFFICE, DEPOT OF WASHINGTON, WASHINGTON, D. C., March 15, 1866. }

Will be sold at public auction, at Lincoln Depot, Washington, D. C., under the direction of Brevet Col. C. H. Tompkins, Q. M., on MONDAY, April 2, 1866, at 10 o'clock A. M., the following mentioned Government property:
100 to 200 light ambulances,
300 to 500 army wagons,
which will be sold singly, and must be removed within five days from date of sale.
Terms: Cash, in Government funds.
D. H. RUCKER, Brevet Major-General and Chief Quartermaster, Depot of Washington.

In addition to the above, there will be sold, at the same time and place,
ONE HUNDRED ONE-HORSE CARTS.
The sale will be continued from day to day until all the property is sold.

ADRIAN H. MULLER, Auctioneer.

TUBBY HOOK.—ELEGANT BUILDING SITES on the northern extremity of New-York Island, at auction.

ADRIAN H. MULLER, P. R. WILKINS & CO. will sell at auction, on WEDNESDAY, March 28, 1866, at 12 o'clock, at the Exchange Salesroom, No. 111 Broadway, New-York, the following described property, viz.:

That valuable piece of land, containing about twenty acres, more or less, forming the northwestern extremity of New-York Island, situated upon the Hudson River and Spuyten Duyvil Creek, with the extensive water-rights and privileges adjoining the same, a short distance from Tubby Hook Station, and near the premises of Joseph Thompson and others. This property comprises upwards of 240 city lots, exclusive of the water-rights, and falls with a gentle slope to the river and Spuyten Duyvil Creek; it forms the terminus of the proposed Boulevards, and is capable of division into a large number of elegant building sites. It is covered with a heavy growth of the finest forest trees. This is the largest piece of land, eligible for building, lying in one tract on New-York Island, and is capable of immediate and profitable improvement. The terms will be easy, and will be made known at the time of sale.

Full particulars, with maps at the office of the auctioneer, No. 5½ Pine-st., New-York.

D. M. SEAMAN, Auctioneer.

HOUSES AND LOTS—33D, 43D, 45TH, 46TH, 83d and 89th sts. Also, residence at Yonkers.

D. M. SEAMAN will sell at auction, on THURSDAY, March 29, 1866, at 12 o'clock, at Exchange Salesroom, No. 111 Broadway:

WEST 33D-ST.—Two-story brick house and lots, Nos. 166 and 172; houses each 20x50; all modern improvements; lots each 20x80.
43D-ST.—Two lots, north side, 205 feet west of 3d-av.
45TH-ST.—Three-story brick house and lot, south side, 125 feet west of 11th-av.; house 16.8x30, lot 16.8x100.5.
46TH-ST.—Two lots, south side, 395 feet west of 9th-av.
83D-ST.—Two lots, north side, 200 feet east of 3d-av.
89TH-ST.—Modern-built three-story brick house and lot, north side, 156 feet east of Avenue A; house 18.9x30, lot 18.9x100.5.
YONKERS—The modern two-story and basement frame house, with wings attached, south side Union-place, 208 feet west of Warburton-av; house 18x30, lot 99x125; fine view and variety of fruits.
For maps, &c., apply to auctioneer, No. 14 Pine-st.

PAYMASTER'S OFFICE, NAVY-YARD, PORTSMOUTH, N. H., March 24, 1866. }

SEALED PROPOSALS TO FURNISH the following wire rope will be received at this office until 12 o'clock at noon on the 2d day of April next, at which time the bids will be opened; the price per pound to be stated:

236 feet, 1¾ inch.	1,964 feet, 3¼ inch.
498 feet, 2¼ inch.	1,100 feet, 4 inch.
240 feet, 2½ inch.	1,084 feet, 4½ inch.
482 feet, 2¾ inch.	155 feet, 4¾ inch.
96 feet, 3 inch.	3,875 feet, 5¼ inch.
	516 feet, 6¼ inch.

To be the best quality, six strands, fine wire rope, not galvanized, hemp heart, laid right handed, fully equal to sample to be seen at the Yard.
A. G. GILMAN, Paymaster.

DOCKS AND SLIPS, MARKET CELLARS and other property belonging to the Corporation of the City of New-York to be leased at public auction.

Notice is hereby given that the Comptroller will, on TUESDAY, the 17th day of April, 1866, at 11 o'clock A. M., at the City Hall, lease on bids at public auction, docks and slips, market cellars and other Corporation property, for a term of years from the 1st day of May, 1866.

Catalogues, containing the description, location and terms of sale, may be had on application to the Collector of the City Revenue, at this office.

By order of the Commissioners of the Sinking Fund,
MATTHEW T. BRENNAN, Comptroller.
DEPARTMENT OF FINANCE, }
COMPTROLLER'S OFFICE, N. Y., March 15, 1866. }

HENRY H. LEEDS, Auctioneer.

HENRY H. LEEDS AND MINER WILL sell at auction
ON TUESDAY, MARCH 27,
at 10½ o'clock, at their salesroom, No. 23 Liberty-st.,
ELEGANT HOUSEHOLD FURNITURE,
consisting of general assortment of furniture, removed for convenience of sale, including parlor, dining-room, library and chamber furniture, carpets, mirrors, curtains, &c. Plated ware, china, crockery, glassware, &c. Also, an assortment of kitchen furniture.

AUCTION SALE OF HORSES, CARRIAGES, &c., &c.—Will be sold at auction on TUESDAY, March 27, at 10 o'clock A. M., at private stable No. 5 West 13th-st., near 5th-av., a fine pair of dapple-gray horses, 16¾ hands high, sound, kind and gentle in every respect, 7 and 8 years old: also, a four-seat brett, by Lawrence, nearly new; also, one hammercloth coach, by Wood Bros., in perfect order, cost $2,000; one set double harness, extra fine blankets, whip, &c., &c.; property of family going to country. Sale positive; terms cash. May be seen on Monday, 26th inst.

AUCTION SALE OF ENGINES, BOILERS, ROLLS, &c.—The valuable machinery of the National Steel Works on 2d-av., between 46th and 47th sts., will be sold at public auction on MONDAY, April 2, 1866, at 11 o'clock. For schedule and particulars apply to SAMUEL MULLIKEN & CO., Agents, No. 150 Front-st., corner Maiden-lane.

AUCTION SALES.

A. S. RICHARDS & CO., Auctioneers.

SPECIAL SALE OF BOOTS, SHOES, BROGANS, BALMORALS AND GAITERS, AT AUCTION.

A. S. RICHARDS & CO.
will sell on
WEDNESDAY, MARCH 28, AT 10½ O'CLOCK,
at store No. 44 Cortlandt-st.,
a large assortment of choice goods.
Catalogue day before the sale.

HENRY D. MINER, Auctioneer—Salesroom No. 37 Nassau-st., opposite the Post-office.

AUCTION SALE OF BALANCE OF STOCK OF A HOUSE DECLINING BUSINESS, COMPRISING FINE OLD BRANDIES, GINS, WINES, &c.

MINER & SOMERVILLE will sell at auction, TUESDAY, March 27, at 10½ o'clock, at their salesroom, No. 37 Nassau-st., the balance of stock of an importing house declining business, in which will be found fine old brandies in demijohns and casks, pale and brown; Sherry, Port and Madeira wines; very fine old Jamaica rum in bottles and demijohns; several parts of casks and cases of extra old Bourbon whisky; three demijohns of fine old rye whisky, &c., &c.
Catalogues will be ready on Monday.

ADRIAN H. MULLER, Auctioneer.

LOTS ON 4TH-AV., 75TH AND 76TH STS. AT AUCTION.

ADRIAN H. MULLER, P. R. WILKINS & CO. will sell at auction, on WEDNESDAY, March 28, at 12 o'clock, at the Exchange Salesroom, No. 111 Broadway:
4TH-AV.—One lot on east side, 27 feet 2 inches south of 76th-st.
76TH ST.—Eleven lots, south side, between 3d and 4th avs.
75TH-ST.—Three lots, north side, between 3d and 4th avs.

ADRIAN H. MULLER, Auctioneer.

VALUABLE LOTS ON 58TH-ST. AT AUCTION.

ADRIAN H. MULLER, P. R. WILKINS & CO. will sell at auction on WEDNESDAY, March 28, at 12 o'clock, at the Exchange Salesroom, No. 111 Broadway:
58TH-ST.—Four lots on north side of 58th-st, between Broadway and 4th-av., and 95 feet east of Broadway; each 25x100 feet 5 inches.

ADRIAN H. MULLER, Auctioneer.

37 VALUABLE LOTS ON 10TH-AV. AND 100TH-ST. AT AUCTION.

ADRIAN H. MULLER, P. R. WILKINS & CO. will sell at auction on WEDNESDAY, March 28, at 12 o'clock, at the Exchange Salesroom, No. 111 Broadway:
10TH-AV.—7 lots east side of 10th-av., commencing on the northeast corner of 100th-st.
100TH-ST.—10 lots on north side of 100th-st., commencing 100 feet east of 10th-av., together with 10 lots in the rear, extending to within 28 feet 10 inches on 101st-st.

ADRIAN H. MULLER, Auctioneer.

VALUABLE LOTS ON 51ST-ST. AT AUCTION.

ADRIAN H. MULLER, P. R. WILKINS & CO. will sell at auction on WEDNESDAY, March 28, at 12 o'clock, at the Exchange Salesroom, No. 111 Broadway:
51ST-ST.—1 lot on north side, 275 feet east of 8th-av., 1 lot on north side, 252 feet 2 inches west of Broadway.

ADRIAN H. MULLER, Auctioneer.

VALUABLE LOTS ON 76TH AND 77TH STS. AT AUCTION.

ADRIAN H. MULLER, P. R. WILKINS & CO. will sell at auction on WEDNESDAY, March 28, at 12 o'clock, at the Exchange salesroom, No. 111 Broadway:
76TH-ST.—Eighteen lots and gores, situated on the north side of 76th-st., 125 feet east of 11th-av.

HENRY D. MINER, Auctioneer—Office No. 37 Nassau-st., opposite the Post-office.

SALE OF A LARGE AND ELEGANT collection of modern pictures, embracing works of many of the leading artists of the French, Dutch, Belgian, English and American schools.

MINER & SOMERVILLE will sell at auction, on the evenings of FRIDAY, 30th, and SATURDAY, 31st of March, at 7½ o'clock, at the Somerville Art Gallery, No. 845 Broadway, near 14th-st., a large and fine collection of modern Oil Paintings, from the various European and American schools, embracing fine examples of the following eminent artists, viz.:

E. Fichel,	C. Leeckert,	J. F. Kensett,
Duverger,	Calame,	V. Nehlig,
Seignac,	Gerard,	G. H. Hall,
Lanfant de Metz,	David Col,	S. J. Guy,
Boucher,	H. Ronner,	W. S. Hazeltine,
E. Deshayes,	De Haas,	A. F. Bellows,
C. Hoguet,	Van Seben,	W. Sonntag,
E. Lemmens,	E. Hein, of Dusseldorf;	T. L. Smith,
E. Accard,		W. M. Brown,
Brest,	Carl Habner, of Dusseldorf;	P. La Croix,
C. Hue,		H. A. Loop,
H. Lazerge,	W. Partman, of Dusseldorf;	F. O. C. Darley,
H. Schaefels,		A. Mario,
H. Savory,	L. Schmitz,	G. Inness,
Th. Frere,	Kruseman,	F. Rondel,
Sauvage,	Willems,	G. L. Brown,
Couturier,	Count de Bylandt,	W. M. Carey,
E. Sache,	S. Movellier,	S. Colman,
Robbe,	Feuschel,	L. M. Spencer
J. Mertz,		and others.

The above are now on exhibition, free, during the day and evening.

T. R. MINTURN, Auctioneer.

THIS DAY TUESDAY, MARCH 27, AT 11 o'clock, within the store:
250 boxes Valencia Raisins.
12 casks dried Pears.
17 casks Prunes.
60 frails Cluster Raisins.
200 boxes Sicily Lemons.
RAISINS—50 boxes London Layers.
ALMONDS—45 frails soft shell Almonds.
FIGS—20 cases Figs, slightly damaged.
CURRANTS—50 barrels Currants.
PEANUTS—367 bags African Peanuts.
OLIVE OIL—150 cases Olive Oil.
PRUNES—30 barrels French Prunes.
MACCARONI—30 cases Maccaroni.
BRAZIL NUTS—15 bags Brazil Nuts.
PRUNES—13 casks Turkey Prunes.
PEANUTS—50 bags Georgia Peanuts.
SARDINES—25 cases.
(For accounts of whom it may concern.)
LICORICE ROOT.
23 bales Licorice Root, slightly damaged.
At 12 o'clock, on Pier No. 18 East River,
FRESH SICILY ORANGES AND LEMONS.
3,926 boxes fresh Sicily Oranges,
1,784 boxes fresh Sicily Lemons.
Cargo ship *Francis P. Sage* from Palermo.

FRANCIS FITZSIMMONS, Auctioneer, No. 706 3d-av.

WILL SELL ON WEDNESDAY, March 28, 1866, at 12 o'clock noon, at the Merchants' Exchange, No. 111 Broadway, the following very desirable property:
Three-story frame house and lot on north side 53d-st., 140 feet west of 1st-av.
Two full lots and three frame houses, north side East 45th-st., 225 feet east of 2d-av.
Three-story brown-stone house and lot, No. 775 2d-av., between 48th and 49th sts.
Four-story brick house and lot, No. 496 8th-av., between 36th and 37th sts.
Five three-story, basement and sub-cellar brown-stone houses and lots, south side East 52d-st., 189.4 feet east of 1st-av.
Four-story and cellar brick tenement house and lot, on north side East 46th-st., 60 feet east of 1st-av.
Four-story, basement and sub-cellar, double, brick tenement house and lot, on north side East 46th-st., 147.6 feet east of 1st-av.
Five-story new double brick tenement house and lot, on west side of 1st-av., 22 feet south of East 47th-st.
Four-story brick house and lot south-west corner 55th-st. and 1st-av.

HENRY D. MINER, Auctioneer—Salesroom No. 37 Nassau-st., opposite the Post-office.

MINER & SOMERVILLE WILL SELL at auction, WEDNESDAY, March 28, at 10½ o'clock, at their salesroom, household furniture, comprising elegant rosewood parlor suites in reps and brocatel; splendid rosewood bookcase, black walnut bookcase, centre-tables, tete-a-tetes, sofas, chairs, Brussels and ingrain carpets, sideboards, cane-seat chairs, &c., &c.; kitchen utensils, mangle, refrigerator, &c., &c.
ALSO,
A billiard table, with balls, cues, racks, &c., in good order.
ALSO,
Three cases of Paris and London shoes, comprising white and black satin gaiters for ladies' wear; kid, satin and morocco slippers, gaiters and boots for ladies' and misses' wear.

E. H. LUDLOW, Auctioneer.

THURSDAY, APRIL 5, 1866, AT 12 o'clock, at the Exchange Salesroom, No. 111 Broadway, sale by order of Charles H. Van Brunt, Esq., referee—
17TH AND 18TH STS.—The valuable lot north side of 17th-st., running through to 18th-st., 125 feet west of 6th-av., 25x184 feet.
FRIDAY, April 6, at 12 o'clock, at the Exchange Salesroom, No. 111 Broadway:
WEST-ST.—The lease of the lot, with the three-story brick building No. 50 West-st., between Rector and Morris sts. Lease has seven years to run from May 1, 1866, with renewal of 10 years; ground rent $1,000 per annum and taxes. Lot 25x89.6. Maps, &c., at No. 3 Pine-st.

JOSEPH HEGEMAN, Auctioneer.

WEDNESDAY, MARCH 28, AT 10 1-2 o'clock A. M., at No. 114 Congress, between Clinton and Henry sts., Brooklyn—Rosewood parlor suite, in green figured brocatelle; oiled walnut and mahogany chamber suites, marble tops; wardrobe, Brussels and ingrain carpets, oil-cloths, gilt window shades, toilet crockery, oak C S and cottage chairs, &c., &c.

LEGAL NOTICES.

SUPREME COURT—CITY AND COUNTY OF NEW-YORK.—DAVID GROESBECK, Assignee in trust for creditors of Charles Graham & Co., against CHARLES GRAHAM, GEORGE W. VAN LOAN and others. This action being brought to close the assignment made by the firm of Charles Graham & Co. to plaintiff, in trust for creditors. Notice is now given, pursuant to the decretal order therein entered on the fifth day of March inst., that all creditors of the firm of Charles Graham & Co., and of Charles Graham, are required to present their claims against those parties, by filing the same, duly verified, with the undersigned Referee, at his office, No. 63 Wall-street, in the city of New-York, on or before the second day of April next; and that in default of presenting and proving such claims, they will be barred of the benefit of said assignment and order, and of the final judgment in said action.—Dated New-York, March 6, 1866.
DANIEL P. INGRAHAM, Jr., Referee,
No. 63 Wall-st., New-York City.
MAN & PARSONS, Att'ys, 64 Wall-st

PUBLIC NOTICES.

STREET DEPARTMENT, NEW-YORK, March 17, 1866. }

CHANGE OF GRADE.—PUBLIC NOTICE IS hereby given that propositions for the following improvements are pending before the Board of Aldermen, viz.: To change the grade of Worth-street, between Broadway and Centre; and of Elm-street, between Pearl and Leonard streets. Maps showing the proposed change of grade can be seen at this office.

All persons interested in the foregoing mentioned change of grades, and having objections thereto, are requested to present the same in writing to the undersigned, at this office, on or before the 30th day of March, 1866.—Dated STREET DEPARTMENT, March 17, 1866.
CHARLES G. CORNELL,
Street Commissioner,
No. 237 Broadway.

IN PURSUANCE OF AN ORDER OF ROSWELL C. BRAINARD, Esq., Surrogate of the County of Kings, notice is hereby given, according to law, to all persons having claims against GERARD C. LESTER, late of the City of Brooklyn, deceased, that they are required to exhibit the same, with the vouchers thereof to the subscriber at his office, No. 49 West-st., in the City of New-York, on or before the twentieth day of May next. Dated Nov. 13, 1865.
n14-law6mTu* JOSEPH H. LESTER, Administrator

ASTROLOGY.

165 BOWERY—MADAME WIDGER, CLAIRVOYANT, tells all you wish to know, losses, numbers, prescribes medicines for all diseases, &c.

ASTONISHING.—MRS. NEUHEGEL, FROM Poland, tells past, present and future. No. 42 Stanton-st., first floor, Room 6. Ladies 50c.; gentlemen $1.

PROPOSALS

PROPOSALS FOR BUILDING A DYKE IN THE CITY OF HARTFORD, CONN.

HARTFORD, March 21, 1866.

Sealed proposals for the grading and masonry required in building a dyke along the Connecticut and Park Rivers in the City of Hartford, Conn., will be received until the 5th day of April, 1866. Separate bids may be made for either the grading or masonry, or for the whole together, and the time for completion must in all cases be stated.

Plans, profiles and specifications can be seen, and all information regarding the work can be obtained at the office of the Engineer, THEO. G. ELLIS, No. 258 Main-st., Hartford, on and after the 31st instant.

S. WOODRUFF, }
E. C. KELLOGG, }
JOSEPH S. WOODRUFF, } Committee.
J. P. HARRISON, }
THOMAS McMANUS. }

ASSISTANT QUARTERMASTER-GENERAL'S OFFICE, PHILADELPHIA, March 23, 1866. }

SEALED PROPOSALS WILL BE RECEIVED at this office until THURSDAY, the 5th of April next, at 12 o'clock M., for immediate delivery at the Schuylkill Arsenal, in merchantable packages of
10,000 brass rings, 1¼ inches.
10,000 iron wire snaps, (Hotchkiss' patent,) ⅜ inch.
15,000 iron "D" rings, ⅝ inch.
600 pounds copper rivets, assorted.
600 pounds flax sewing twine.
ALSO,
40,000 yards 36-inch burlaps, to be delivered at the rate of 5,000 yards per week.

Parties offering goods should make separate proposals for each article offered, the quantity they propose to furnish, the price, (which should be written both in words and figures,) and conform to the terms of this advertisement, a copy of which should accompany each proposal.

Samples of the articles required may be seen at this office.

Samples, when submitted, must be marked and numbered to correspond with the proposals; and the parties thereto must guarantee that the goods shall be, in every respect, equal to sample, otherwise the proposals will not be considered.

Bids will be opened on Thursday, the 5th day of April next, at 12 o'clock M., when bidders are requested to be present.

Each bid must be guaranteed by two responsible persons, whose signatures must be appended to the guarantee, and certified to as being good and sufficient security for the amount involved by some public functionary of the United States.

All proposals should be made out on the regular forms, which will be furnished on application at this office.

The right is reserved to reject any bid deemed unreasonable, and no bid from a defaulting contractor will be received.

Indorse envelope, "Proposals for (here insert the name of the article offered.)"

By order of Brevet Brig.-Gen. GEORGE H. CROSMAN, Assistant Quartermaster-General United States Army.
HENRY W. JANES,
Captain and Assistant Quartermaster, Brevet Major United States Army.

PAYMASTER'S OFFICE, No. 29 BROADWAY, NEW-YORK, March 25, 1866. }

PROPOSALS WILL BE RECEIVED AT this office until 12 o'clock M., the 31st inst., for the following supplies, which must be of the best quality, and delivered free of expense to the Government, at the New-York Navy-yard, to-wit:

BUREAU OF YARDS AND DOCKS.
34 dozen augers, 2 steam hammer dies, to suit 12 hammer.
BUREAU OF EQUIPMENT AND RECRUITING.
2,643 feet of wire rope, for rigging, &c.
BUREAU OF PROVISIONS AND CLOTHING.
50,000 yards blue flannel, 20,000 pounds butter, naval standard.
BUREAU OF CONSTRUCTION AND REPAIR.
600 run 9 feet angle, 82 plates and 100 feet, in suitable lengths, Bessner steel.
2,500 sheets yellow sheathing metal, 3,000 pounds compo. sheathing nails.
790 pounds rivets, 64 spades, 120 yards oil cloth.
BUREAU OF STEAM ENGINEERING.
15 sheets plate and 3 circular heads, Bessiner steel; 39 seamless brass tubes.
15 pounds round steel, for screw socket-bolts; 1,800 pounds Bronton not-pressed sig. nuts.

Responsible security will be required for the prompt and faithful delivery of supplies awarded. Blank forms with needful information for bidders to be had at this office.
JOHN D. GIBSON,
Paymaster U. S. Navy.

TO CONTRACTORS—SEPARATE SEALED proposals, each indorsed with the title of the work to which it relates, also with the name of the bidder and the date of its presentation, will be received at this office until eleven o'clock, A. M., of Friday, March thirtieth, eighteen hundred and sixty-six, at which they will be publicly opened, for the construction of sewers in the following streets, viz: In Eldridge-street, between Canal and Division-streets; also in Seventh-avenue, between Forty-second and Forty-third-streets; also in First-avenue from Fifty-third-street to and through Fifty-second-street to near Avenue-A; also in Fifty-second-street between Fifth and Sixth-avenues; also in First-avenue between Sixth and Seventh-streets; and also in Fifty-first-street between Seventh and Ninth-avenues, with branch in Broadway between Fifty-first and Fifty-second-streets. Plans of the works may be seen and specifications obtained on application at this office.

THOMAS STEPHENS, } Croton
ROBERT L. DARRAGH, } Aqueduct
A. W. CRAVEN. } Board.
Office Croton Aqueduct Department, March 19, 1866.

TO STONE BLOCK PAVERS.—SEPARATE sealed proposals, each indorsed with the title of the work for which it may be offered, the name of the bidder, and the date of its presentation, will be received at this office until eleven o'clock A. M. of MONDAY, April second, one thousand eight hundred and sixty-six, for the construction of stone-block pavements in the following streets, to wit:
Forty-fifth street, from Sixth to Ninth avenue.
Twenty-seventh-street, from First to Fifth-avenue.
Twenty-eighth-street, from First to Fifth-avenue.
Twenty-ninth-street, from First to Fifth-avenue.
Water-street, from Old-slip to Coenties-slip.
Twelfth-street, from Second to Fourth-avenue.
West-street, from Battery-place to Chambers-street.
Thirty-fifth-street, from First to Second-avenue.
And Thirty-sixth-street, from Fourth to Fifth-avenue.

Specifications and blank forms for the bids can be obtained on application at this office.

THOMAS STEPHENS, } Croton
ROBERT L. DARRAGH, } Aqueduct
A. W. CRAVEN, } Board.

OFFICE OF THE CROTON AQUEDUCT DEPARTMENT, March twenty-two, One thousand eight hundred and sixty-six.

PAYMASTER'S OFFICE, No. 425 CHESTNUT-ST., PHILADELPHIA. }

PROPOSALS WILL BE RECEIVED AT this office until 12 M. of the 2d of April next for furnishing the United States Navy Department, at the United States Navy-yard, Philadelphia, free of expense and of the best quality, subject to inspection by the inspecting officer at the yard, the following articles, viz.:

BUREAU EQUIPMENT AND RECRUITING.

114 feet wire rope...1¾ inch.	588 feet wire rope...2⅞ inch.
497 feet wire rope...2½ inch.	752 feet wire rope...3⅜ inch.
101 feet wire rope...3 inch.	658 feet wire rope...3⅞ inch.
275 feet wire rope...3¼ inch.	204 feet wire rope...4⅛ inch.
194 feet wire rope...4 inch.	159 feet wire rope...4¾ inch.
653 feet wire rope...4¼ inch.	504 feet wire rope...6⅞ inch.
3320 feet wire rope...5⅛ inch.	

The above to have a hemp heart, and to be laid up right-handed. To be of the best wire.
A. E. WATSON, Paymaster, U. S. N.

DIVIDENDS.

OFFICE OF THE PANAMA RAILROAD COMPANY, TONTINE BUILDINGS, No. 88 WALL-ST., NEW-YORK, March 24, 1866. }

THIRTY-SIXTH DIVIDEND.—THE Board of Directors have this day declared a dividend of FOUR (4) PER CENT. out of the earnings of the road for the three months ending 31st inst., and TWO (2) PER CENT. out of the earnings of steamers, sailing vessels, &c., payable to the stockholders or their legal representatives, on and after April 5.

The transfer books will be closed from the evening of the 27th March until the morning of April 8.
HENRY SMITH, Treasurer.

OFFICE OF THE PITTSBURGH, FORT WAYNE AND CHICAGO RAILWAY CO. PITTSBURGH, March 24, 1866. }

NINTH DIVIDEND.—THE BOARD OF DIrectors of this Company have declared the regular dividend of Two-and-one-half (2½) per cent. on the Capital Stock for the quarter ending March 31, inst., payable free of Government tax, on and after April 18, prox., at the Banking House of Messrs. Winslow, Lanier & Co., New-York, to the shareholders registered in that city, and by the Treasurer, to those registered at Pittsburgh.

The transfer books will close on March 31, at 2½ o'clock P. M., and will reopen April 19 thereafter.
By order of the Board.
F. M. HUTCHINSON, Secretary.

OFFICE OF BENNEHOFF RUN PETROLEUM COMPANY, No. 16 WALL-ST., NEW-YORK, March 23, 1866. }

THE TRUSTEES OF THE BENNEHOFF RUN PETROLEUM COMPANY have this day declared their regular monthly
DIVIDEND OF FIVE (5) PER CENT,
payable on and after 10th day of April next, free of Government tax. The transfer books will be closed from 3d to 10th day of April inclusive.
WM. CLARKE, President.
JAS. McMASTERS, Secretary.

COPARTNERSHIP NOTICES.

DISSOLUTION.

The copartnership heretofore existing between the undersigned, is this day dissolved by mutual consent, F. W. WHITTEMORE retiring on account of ill health.

The business will be continued by the remaining partner.
WM. P. LYON,
FRED. W. WHITTEMORE.
No. 587 PEARL-ST., March 23, 1866.

THE COPARTNERSHIP OF MESSRS. BORROWE, COSTER & DAVIS is this day dissolved by mutual consent.
SAMUEL BORROWE,
CHARLES R. COSTER,
THOMAS S. DAVIS.
NEW-YORK, March 26, 1866.

A PARTNER, WITH $5,000 CAPITAL, to go to City of Mexico, take half interest in a monopoly; a certain fortune of $100,000 within a year, as will be shown on an interview. The advertiser is largely engaged in same business in this country and England, and wishes to get a good business man to go to the City of Mexico at once to establish and push the business in that country as an equal partner. Must speak the Spanish language. The advertiser will send out at once $5,000 stock. J. T. L., Box No. 5,752 Post-office.

NOTICE IS HEREBY GIVEN THAT the partnership heretofore existing between the undersigned, under the firm name of GODFREY & ATWOOD, is this day dissolved by mutual consent.
(Signed) GEORGE GODFREY,
ISAAC B. ATWOOD.
New-York, March 24, 1866.

BUSINESS CHANCES.

TO CAPITALISTS.—A PATENT FOR ONE State for sale; patent not yet introduced. To those desiring to make an investment which will yield a handsome return, an opportunity now presents itself.
Call on
W. D. HALFMANN.
No. 209 Broadway, Room No. 12, between the hours of 10 and 1 and 2 and 5, on and after Thursday, March 29.

$2,500. WANTED—AN ENERGETIC, CApable man, with the above amount, as partner in the advertising business; a man fitted for the place will receive a salary, with participation in profits. Address, stating qualifications and experience, R., J. & CO., Box No. 163 Times Office.

$5,000 BONUS WILL SECURE THE good will of an established, safe and profitable business; location very desirable for a Government or Stock business. Address, with real name, WALL-STREET, Box No. 172 Times Office.

ADVERTISING AGENTS.—ENERGETIC, capable men, experienced in the advertising business, will find employment, by applying between the hours of 3 and 5, to KELLOGG, JOHNSTON & CO., No. 56 Beekman-st.

OIL REFINERY FOR SALE OR EXCHANGE IN BROOKLYN.—Capacity 200 to 300 barrels per week; will be sold low, as the owner has other business to attend to. Apply to R. NELSON, No. 32 Pine-st., New-York.

SPECIAL PARTNER WANTED—WITH $100,000, in the wholesale grocery trade, by a house doing a profitable and growing trade. Full particulars by addressing TRADE, Box No. 161 Times Office.

WANTED—A SPECIAL PARTNER IN A SAFE and profitable business; references and connections unexceptionable. Address H., Box No. 1,931 Post-office.

SHIPPING.

THE BRITISH AND NORTH AMERICAN ROYAL MAIL STEAMSHIPS.
BETWEEN NEW-YORK AND LIVERPOOL, CALLING AT CORK HARBOR.
AND
BETWEEN BOSTON AND LIVERPOOL, CALLING AT HALIFAX AND CORK HARBOR.
AFRICA leaves Boston Wednesday, March 28.
AUSTRALASIAN leaves New-York Wednesday, April 4.
CHINA leaves Boston Wednesday, April 28.
CUBA leaves New-York Wednesday, April 18.
ASIA leaves Boston Wednesday, April 25.
PERSIA leaves New-York Wednesday, May 2.
FROM NEW-YORK TO LIVERPOOL.
Chief Cabin Passage....$132 50
Second Cabin Passage....80 00
FROM BOSTON TO LIVERPOOL.
Chief Cabin Passage....$112 50
Second Cabin Passage....65 00
payable in gold, or its equivalent in United States currency.
Berths not secured until paid for.
An experienced surgeon on board.
The owners of these ships will not be accountable for Specie or Valuables unless bills of lading, having the value expressed, are signed therefor.
For freight or passage, apply to
E. CUNARD, No. 4 Bowling-green.

ONLY AMERICAN LINE TO ENGLAND AND FRANCE.
The New-York and Havre Steamship Company's first-class mail steamships ARAGO and FULTON, having been thoroughly refitted, will leave Pier No. 37 North River for Havre, calling at Falmouth, on the following days, at noon, precisely:
ARAGO....HENRY A. GADSDEN....March 17, 1866.
FULTON....JAMES A. WOTTON....April 14, 1866.
ARAGO....HENRY A. GADSDEN....May 12, 1866.
FULTON....JAMES A. WOTTON....June 9, 1866.
ARAGO....HENRY A. GADSDEN....July 7, 1866.
And every twenty-eight days thereafter.
PRICES OF PASSAGE IN GOLD.
First cabin....$132 50 | Second cabin....$80 00
Through tickets to London, $5 extra.
An experienced surgeon on board.
The company will not be responsible for specie or valuables unless bills of lading, having the value expressed, are signed therefor.
For further information, apply to
JOSEPH J. COMSTOCK, Agent, No. 7 Broadway, New-York.

THE NORTH AMERICAN LLOYD.
New line of first-class side-wheel steamers between NEW-YORK AND BREMEN VIA COWES, with comfortable accommodations for passengers of all grades, carrying the U. S. Mail. Leave New York on THURSDAYS:
Atlantic, 3,000 tons, CHAS. HOYER, Comm....12th April.
Baltic, 3,000 tons, 1,600 horse power....26th April.
Western Metropolis, 2,600t., 1,000 horse power....10th May.
Atlantic, 3,000 tons, 1,600 horse power....31st May.
An experienced surgeon on board.
The Company will not be responsible for specie or valuables unless bills of lading, having the value expressed, are signed therefor.
Rates of passage, payable in gold, or its equivalent: First cabin, $105; second cabin, $63 50; steerage, $37 50.
For freight and passage apply to
RUGER BROS., General Agents, No. 45 Beaver-st.
For subscription to the stock of this Company, offering a very remunerative investment, apply to
V. PRECHT, Secretary,
Office of the North Am. Lloyd, No. 45 Beaver-st.

ONLY DIRECT LINE TO FRANCE.
THE GENERAL TRANSATLANTIC COMPANY'S MAIL STEAMSHIPS BETWEEN NEW-YORK AND HAVRE, CALLING AT BREST.
The splendid new vessels on this favorite route for the Continent will sail from Pier No. 50, North River, as follows:
WASHINGTON....SURMONT....SATURDAY, April 7
PEREIRE....DUCHESNE....SATURDAY, April 21
NAPOLEON III....BOCANDI....SATURDAY, May 5
LAFAYETTE....LEMARIE....SATURDAY, May 19
PRICE OF PASSAGE IN GOLD.
First cabin, $135; second cabin, $80, including table wine in either class.
Passengers intending to land at Brest will be furnished here with railroad coupon tickets, and their baggage checked to Paris, at an additional charge of $5 for first and $3 for second class.
Medical attendance free of charge.
For further information apply to
GEO. MACKENZIE, Agent,
Removed from No. 7 to 58 Broadway.
At Paris, 12 Boulevard des Capucines, (Grand Hotel.)
At Havre, WM. ISELIN & CO.

NATIONAL STEAM NAVIGATION CO. (Limited.)
NEW-YORK TO LIVERPOOL,
Calling at Queenstown to land passengers.

Ships.	Tons.	Commanders.
QUEEN	3,412	Grogan.
ERIN	3,310	Cutting.
PENNSYLVANIA	2,872	Lewis.
LOUISIANA	3,166	Thomson.
ENGLAND	3,450	Grace.
SCOTLAND	3,696	Hall.
VIRGINIA	2,876	Prowse.
HELVETIA	3,315	Ogilvie.

Leaving Pier No. 47, North River, as follows:
PENNSYLVANIA....SATURDAY, March 31
AND EVERY SATURDAY THEREAFTER.
The size of these steamships admits of very spacious state-rooms, all opening directly into the saloon; the accommodations and fare are unsurpassed, and the rates lower than by any other line.
An experienced Surgeon on each ship free of charge.
Steerage passage tickets to bring parties from Liverpool or Queenstown, for $40 currency.
Cabin passage, $90; Steerage, $30—payable in currency.
The owners of these vessels will not be accountable for specie or valuables unless bills of lading, having their value expressed therein, are signed therefor.
For freight or cabin passage, apply at the office of the Company, No. 57 Broadway.
J. D. NAAR, Acting Manager.
For steerage passage at THOMPSON'S Passage Office, No. 273 Pearl-st., and at the Company's Office, No. 57 Broadway.

STEAM TO LIVERPOOL—CALLING AT Queenstown. The Inman Line, sailing semi-weekly, carrying the United States Mails.
KANGAROO....WEDNESDAY....March 28
CITY OF WASHINGTON....SATURDAY....March 31
CITY OF DUBLIN....WEDNESDAY....April 4
CITY OF BALTIMORE....SATURDAY....April 7
CITY OF MANCHESTER....WEDNESDAY....April 11
and each succeeding SATURDAY and WEDNESDAY, at noon, from Pier No. 44 North River.
RATES OF PASSAGE, PAYABLE IN CURRENCY,
BY THE MAIL STEAMER SAILING EVERY SATURDAY.
First Cabin....$120 | Steerage....$35
First Cabin to London....125 | Steerage to London....40
First Cabin to Paris....135 | Steerage to Paris....50
Passage by the Wednesday steamers: First Cabin, $90; Steerage, $35.
Passengers also forwarded to Havre, Hamburg, Bremen, &c., at moderate rates.
Steerage passage from Liverpool or Queenstown, $45. Tickets can be bought here by persons sending for their friends.
For further information apply at the Company's Offices.
JOHN G. DALE, Agent, No. 15 Broadway, New-York.

FOR HAVANA DIRECT.
The United States Mail side-wheel steamship EAGLE, J. J. LAWRENCE, Commander, will leave Pier No. 4 North River, on WEDNESDAY, March 28, at 3 o'clock P. M., precisely, for Havana direct.
For freight or passage apply to
SPOFFORD, TILESTON & CO., No. 29 Broadway.
N. B.—The favorite steamer COLUMBIAN will succeed the EAGLE, and leave on April 4.

UNITED STATES MAIL LINE FOR RIO DE JANEIRO,
CALLING AT ST. THOMAS, PARA, PERNAMBUCO AND BAHIA EVERY TRIP.
The United States and Brazil Mail Steamship Company will dispatch regularly, on the 29th of each month, at 3 P. M., from Pier No. 46 North River, one of their new first-class steamships.
THE MORNING STAR, HOWES, Commander, WILL LEAVE ON THURSDAY, 29TH MARCH.
An experienced surgeon is attached to each steamship.
All letters must pass through the Post-office.
Large lots of heavy freight at low rates.
For freight or passage, apply to
THOMAS ASCENCIO & CO., No. 17 Broadway.

FOR RICHMOND, CITY POINT AND NORFOLK.
GOES TO THE WHARF AT RICHMOND.
The new and elegant SIDE-WHEEL steamships HATTERAS, Capt. LEWIS PARRISH, every SATURDAY, at 12 M.
ALBEMARLE, Capt. H. A. BOURNE, every WEDNESDAY, at 12 M.
FROM PIER NO. 36 NORTH RIVER.
Freight for Newbern, N. C., and all points on Roanoke River, as far as Halifax, forwarded by our agent at Norfolk, free of charge.
For freight or passage, having unsurpassed accommodations. Apply to LIVINGSTON, FOX & CO., No. 141 Broadway.
Freight received on our covered pier, No. 36 North River, at all times during business hours.
Goods consigned to our address promptly forwarded.
All bills of lading signed on board the ship.

FOR NORFOLK, CITY POINT AND RICHMOND.
The OLD LINE, from Pier No. 21, North River.
NIAGARA, Capt. COUCH, EVERY SATURDAY, at 3 P. M.
SARATOGA, Capt. KING, EVERY WEDNESDAY, at 3 P. M.
G. HEINEKEN & PALMORE, No. 115 Broadway,
Agents New-York and Virginia Steamship Co.

FOR CHARLESTON S. C.
PEOPLE'S MAIL STEAMSHIP COMPANY.
EMILY B. SOUDER....Capt. H. LOCKWOOD.
MONEKA....Capt. C. P. MARSHMAN.
The above splendid steamships will leave every THURSDAY, at 3 P. M., from Pier No. 37 North River, invariably landing cargo at Charleston on Monday morning.
The new and elegant steamship MONEKA will sail on THURSDAY, March 29, at 3 o'clock P. M.
For freight or passage, with unsurpassed accommodation, apply to LIVINGSTON, FOX & CO., No. 141 Broadway.
Consignees at Charleston, ARCHIBALD, GETTY & CO. All bills of lading signed on board the vessel.
The MONEKA will follow on THURSDAY, March 29.

FOR CHARLESTON, S. C.
REGULAR UNITED STATES MAIL LINE of first-class steamships,
31st March—ANDALUSIA,
7th April—QUAKER CITY.
Will sail promptly at 3 o'clock, from Pier No. 14 East River.
Intermediate vessels will be dispatched as occasion may require.
For freight or passage apply to ARTHUR LEARY, No. 73 William-st.

FOR SAVANNAH, GA.
MURRAY'S WEEKLY LINE. THURSDAYS.
Cabin passage, $25; deck, $10.
Connecting with all railroads throughout Georgia and Florida.
LEO....DEARBORN, Commander.
VIRGO....BULKLEY, Commander.
The favorite steamship VIRGO, BULKLEY, Commander, will sail from Pier No. 16 East River, foot of Wall-st., THURSDAY, March 29, at 3 P. M.
For freight or passage, having elegant accommodations, apply to MURRAY, FERRIS & CO., Nos. 61 and 62 South-st.
OCTAVUS COHEN, Agent in Savannah.

FOR NEW-ORLEANS DIRECT.
BLACK STAR LINE.
The fast-sailing steamship MARMION, Capt. E. R. WARSAW, will leave Pier No. 13 North River, on SATURDAY, March 31, at 3 P. M. For freight or passage, having handsome accommodations, apply to R. LOWDEN, Ag't, No. 54 Wall-st.
Bills lading signed at the office, No. 98 West-st., corner of Cedar.
GEO. A. FOSDICK, Agent at New-Orleans.

NEW-ORLEANS DIRECT.
The New-York Mail Steamship Company's steamship MERRIMACK will leave on SATURDAY, March 31, at 3 P. M., from the Company's pier, No. 46 North River. For freight or passage apply to JAMES A. RAYNOR, No. 10 Barclay-st.

UNITED STATES PASSPORT BUREAU.—Citizens about to travel abroad may procure Passports through A. C. Willmarth, U. S. Passport Agent, No. 41 Chambers street.

SHIPPING.

PACIFIC MAIL STEAMSHIP COMPANY'S THROUGH LINE TO CALIFORNIA,
AND CARRYING THE UNITED STATES MAIL, leave Pier No. 42 North River, foot of Canal-st., at 12 o'clock noon, on the 1st, 11th and 21st of every month, (except when those dates fall on Sunday, and then on the preceding Saturday,) for ASPINWALL, connecting, via Panama Railway, with one of the company's steamships from Panama for SAN FRANCISCO, touching at ACAPULCO.
MARCH.
31st. ARIZONA, connecting with GOLDEN AGE.
APRIL.
11th. HENRY CHAUNCEY, connecting with CONSTITUTION.
21st. NEW-YORK, connecting with GOLDEN CITY.
Departures of 1st and 21st connect at Panama with steamers for SOUTH PACIFIC PORTS; 1st and 11th for CENTRAL AMERICAN PORTS. Those of 1st touch at MANZANILLO.
Baggage checked through. One hundred pounds allowed each adult.
An experienced surgeon on board. Medicines and attendance free.
For passage tickets or further information apply at the company's ticket office, on the wharf, foot of Canal-st., North River, New-York.
F. W. G. BELLOWS, Agent.

OPPOSITION LINE TO CALIFORNIA, VIA NICARAGUA,
On the 20th of every month.
REDUCED RATES OF PASSAGE.
First Class, $175 to $200; Second Class, $125; Third Class, $65.
IN CURRENCY;
THROUGH TO SAN FRANCISCO.
The Central American Transit Company having placed a fine new steamboat on LAKE NICARAGUA, thereby insuring passengers A PROMPT AND RELIABLE TRANSIT, will dispatch the fast and elegant steamship SANTIAGO DE CUBA, JEREMY W. SMITH, Commander, On APRIL 20, at NOON, From Pier No. 28 North River, foot of Warren-st. For passage apply early, by mail or in person, at No. 177 West-st., corner of Warren-st.
D. N. CARRINGTON, Agent.

PACIFIC MAIL STEAMSHIP COMPANY.
NOTICE TO SHIPPERS TO SOUTH AND CENTRAL AMERICAN POINTS.
Having concluded arrangements with the PACIFIC STEAM NAVIGATION COMPANY and the CENTRAL AMERICAN STEAMSHIP COMPANY, we are now prepared to receive and forward WITH DISPATCH all kinds of goods, to and from points on the SOUTH PACIFIC and CENTRAL AMERICAN COAST, under THROUGH BILL OF LADING at GREATLY REDUCED RATES.
For further particulars, classification of goods and rates, apply at our office, No. 84 Broadway.
WELLS, FARGO & CO., Sole Freight Agents P. M. S. S. Co.

FOR CALIFORNIA VIA PANAMA.
The Pacific Mail Steamship Company's Steamer ARIZONA will sail from Pier No. 42 North River, on SATURDAY, March 31, at 12 o'clock, noon.
Freight received as usual.
WELLS, FARGO & CO., No. 84 Broadway.
Sole freight agents for Pacific Mail Steamship Company.

FIRST CABIN PASSAGE, TWENTY DOLLARS, TO SAVANNAH, GEORGIA.
EVERY SATURDAY, FROM PIER NO. 13, NORTH RIVER, in connection with railroads throughout Georgia and Florida.
EMPIRE SIDE-WHEEL LINE.
Passage tickets issued through to Augusta, Macon, Thomasville, Darien, Brunswick, St. Mary's, Fernandina, Jacksonville, and Picolatka.
The fast and favorite steamship MISSOURI, W. LOVELAND, Commander, Will sail for Savannah direct from Pier No. 13, North River, foot of Cedar-street, on SATURDAY, March 31, promptly at 3 o'clock.
Freight received daily and handled carefully.
Bills of lading furnished and signed on the pier.
The SAN SALVADOR follows April 7.
For freight or passage, having elegant accommodations, apply to GARRISON & ALLEN, Agents, No. 5 Bowling-green.
Agent at Savannah, B. H. HARDEE.

FOR SAVANNAH, GA.
ATLANTIC COAST MAIL STEAMSHIP COMPANY.
WEEKLY LINE.
SIDE-WHEEL STEAMERS.
HERMAN LIVINGSTON....Capt. J. B. BAKER.
GEN. BARNES....Capt. THOS. H. MORTON.
The favorite side-wheel steamship HERMANN LIVINGSTON, will leave on SATURDAY, March 31, at 3 o'clock P. M., precisely, from Pier No. 36 North River, connecting with all the railroads in Georgia, and Florida steamers.
All the connections to and beyond Augusta now complete. Through rates given to the interior of Georgia, Alabama, Mississippi and Tennessee.
For freight or passage, having splendid accommodations, apply to LIVINGSTON, FOX & CO., Agents, No. 141 Broadway.
Agents in Savannah, WILDER & FULLERTON.
Goods to be forwarded by railroad should be marked care of "C. R. R. Agent."

FOR SAVANNAH.
PIONEER LINE.
Cabin passage....$25 | Deck....$10
EVERY THURSDAY.
Landing cargo in Savannah the following Monday morning.
The new and elegant steamship TYBEE, Capt. ISAAC CROWELL, will leave Pier No. 14 N. R. at 3 P. M., on THURSDAY, March 29.
For freight or passage, having unsurpassed accommodations, apply to LEWIS L. JONES, No. 17 Broadway.
Agents in Savannah, HUNTER & GAMMELL.

FOR NEW-ORLEANS DIRECT.
The new and first-class steamship GEO. CROMWELL, Capt. E. E. VAILL, will leave Pier No. 9 North River, on SATURDAY, March 31, at 3 P. M. For freight or passage, having unsurpassed accommodation, apply to H. B. CROMWELL, No. 86 West-st.

STEAMBOATS.

MARCH, 1866.
SHREWSBURY AND LONG BRANCH,
Sandy Hook, Highlands, Port Washington, Mount's and Brown's Dock, Fairhaven AND RED BANK.
THE STEAMER META, Capt. WM. F. CONOVER, will leave the short pier, foot of Barclay-st., as follows:

LEAVE NEW-YORK.	LEAVE RED BANK.
Thursday, March 8, 11 A. M.	Friday, March 9, 10 A. M.
Saturday, March 10, 1 P. M.	Monday, March 12, 12 M.
Tuesday, March 13, 3 P. M.	Wednesday, March 14, 2 P. M.
Thursday, March 15, 3 P. M.	Friday, March 16, 7 A. M.
Saturday, March 17, 3½ P. M.	Monday, March 19, 7½ A. M.
Tuesday, March 20, 9 A. M.	Wednesday, March 21, 9 A. M.
Thursday, March 22, 10 A. M.	Friday, March 23, 9 A. M.
Saturday, March 24, 12½ P. M.	Monday, March 26, 12 M.
Tuesday, March 27, 3 P. M.	Wednesday, March 28, 2 P. M.
Thursday, March 29, 3 P. M.	Friday, March 30, 2½ P. M.
Saturday, March 31, 3½ P. M.	Monday, April 2, 7 A. M.

THE GREAT INSIDE ROUTE FOR BOSTON.
AVOIDING POINT JUDITH.
STONINGTON LINE OF STEAMERS, being the safest and quickest between Boston and New-York. The staunch and splendid steamer PLYMOUTH ROCK, Capt. B. BRAYTON, On TUESDAYS, THURSDAYS and SATURDAYS; COMMODORE, Capt. E. F. CURTIS, On MONDAYS, WEDNESDAYS and FRIDAYS, at 5 o'clock P. M. from Pier No. 18 North River.
These boats are unsurpassed for comfort, strength and safety. State-rooms secured at the office, Pier No. 18, on board the boat, No. 76 Washington-st., Boston, and at the Providence Depot.
Return trains leave Boston at 5½ P. M.
M. R. SIMONS, Agent.

FOR TROY DIRECT—THE NEW-YORK and Troy Steamboat Company, comprising the steamboats CONNECTICUT and RIP VAN WINKLE, will leave Pier No. 40 North River, daily at 6 P. M., Saturday's excepted. Tickets sold and baggage checked by railroad to all points north and east. For freight and passage apply to the agent on the wharf.

FOR NEW-HAVEN, HARTFORD AND SPRINGFIELD.—Steamers leave Peck-slip for New-Haven at 3:15 and 11 P. M., connecting with Railroad.

LUMBER.

WELLS & BONTECOU,
OLD FIRM—BAKER, WELLS & CO.,
LUMBER DEALERS.
WHOLESALE AND RETAIL.
ESTABLISHED 1839.
YARDS—On West-st., between Houston and King and Houston and Clarkson sts., and Nos. 572 and 574 Washington-st.
STEAM MILL, WASHINGTON-ST., corner of CLARKSON.
YARD OFFICE, No. 344 WEST-ST.
DOWN-TOWN OFFICE, No. 47 SOUTH-ST.
The particular attention of SHIPPERS and COUNTRY DEALERS is invited to our large first-class and well-assorted STOCK of LUMBER, including SCANTLING, SHINGLES, YELLOW PINE FLOORING, STEP PLANK, &c.; &c.

REMOVALS.

REMOVAL.—THOMAS REYNOLDS WILL, from and after the 1st of April next, remove his business from No. 303 Canal-st. to No. 747 Broadway—the splendid second floor immediately over the store of Messrs. Holmes & Co.—where he will exhibit the most becoming, elegant and fashionable styles of Ladies', Misses', Infants' and Boys' Spring and Summer Hats and Bonnets; also, Feathers, Flowers and Ornaments, direct by steamship from Paris. These goods are now passing through the New-York Custom-house, and will be ready for inspection by the time mentioned.
THOMAS REYNOLDS, from No. 303 Canal-st. to No. 747 Broadway.
N. B. For the next two days to lessen removal of stock Ladies', Misses', Boys' and Gents' Hats, &c., will be closed out at prices exceedingly satisfactory to purchasers—they will, indeed, be "sacrificed," at No. 303 Canal-st.

REMOVAL OF BURNTON'S BOOKSTORE.—In consequence of the extraordinary price paid or offered by other parties, with the hope, no doubt, of securing to themselves the benefits to be derived from the possession of my old established book trade, I have built a store next door but one to the old stand, No. 298, for the purpose of retaining my trade and accommodating those of my customers who reside in the immediate vicinity. My principal place of business will open shortly after the 1st of May at No. 92 4th-av. with an extensive stock of books, music, stationery and fancy goods. R. BURNTON, No. 296 Bowery.

PRINTING MATERIAL.

WOOD TYPE AND PRESS WAREHOUSE.
VANDERBURGH, WELLS & CO., No. 110 Fulton-st., and Nos. 16 and 18 Dutch-st., New-York, manufacture superior WOOD TYPE, EAGLE, CALIFORNIA, and other economical cabinets, cases, stands and furniture. Boxwood, mahogany, maple and pine, expressly for engravers. Types, inks, presses and other printing materials at exactly the maker's prices. Valuations made; offices bought and sold. Large lots of second hand materials always on hand. VANDERBURGH, WELLS & CO., East corner Fulton and Dutch sts., (two blocks from Broadway,) New-York.

RAILROADS.

HUDSON RIVER AND HARLEM RAILROADS.
On and after MONDAY, Jan. 1, 1866, trains for Albany and Troy, connecting with Northern and Western trains, will leave New-York as follows:
7:30 A. M. via Hudson River Railroad, 30th-st. and 10th-av., connecting with trains for North and West.
10 A. M. via Hudson River Railroad, connecting with Northern and Western trains.
11 A. M. via Harlem Railroad, 26th-st. and 4th-av., connecting with trains for North and West.
3:45 P. M. via Hudson River Railroad, connecting at Troy with train for Montreal, with sleeping-cars attached.
4 P. M. via Harlem Railroad connecting at Albany with Western trains, and at Troy with Rensselaer and Saratoga and Troy and Boston, for points North, with sleeping-cars attached.
6 P. M. via Hudson River Railroad; sleeping-cars from New-York to Buffalo and Suspension Bridge without change. Also, to Montreal via Saratoga. This train runs on Sundays.
10 P. M. via Hudson River Railroad; with sleeping-cars attached, connecting at Albany and Troy with morning trains for North and West.
WM. H. VANDERBILT, Vice-President.

ERIE RAILWAY.—TRAINS LEAVE DEPOT foot of Chambers-st., via Pavonia Ferry:
7:00 A. M.—Day Express, for Canandaigua, Rochester, Buffalo, Salamanca and West. Connects at Buffalo with Lake Shore and Grand Trunk Railways, and at Salamanca, with Atlantic and Great Western Railway.
8:30 A. M.—Milk and Way Train, daily, for Otisville.
10:00 A. M.—Express Mail, for Buffalo, Salamanca, and Dunkirk, connecting with Lake Shore and Atlantic and Great Western Railways.
4:00 P. M.—Way Train, for Port Jervis and Newburgh.
5:00 P. M.—Night Express for Canandaigua, Rochester, Buffalo, Salamanca and West.
6:00 P. M.—Lightning Express, Daily, for Canandaigua, Rochester, Buffalo, Salamanca, Dunkirk and West; connects at Buffalo with Lake Shore and Grand Trunk Railways, and at Salamanca, with Atlantic and Great Western Railway.
8:00 P. M.—Emigrant Train, daily, for Buffalo, Salamanca, Dunkirk and West.
HUGH RIDDLE, General Superintendent.
WM. R. BARR, Gen'l Pass. Agent, N. York.

RARITAN AND DELAWARE BAY RAILROAD.
On and after MONDAY, Feb. 12, 1866, the express train for Camden will be discontinued. The steamer will leave Pier No. 3, North River, daily, Sundays excepted, at 4 P. M., connecting with train for Manchester, Tom's River, Long Branch, &c.
FREIGHT FOR CAMDEN and intermediate stations will be taken at LOW RATES on the 4 o'clock line, reaching Camden the next morning.

PERTH AMBOY & WOODBRIDGE R. R.
From foot of Cortlandt-st.
Leave New-York for Perth Amboy and Woodbridge—7 and 10 A. M., 2, 4:10 and 5:40 P. M.
Leave Amboy—7:10, 8:45 A. M., 12 M., 3:55, 6:05 P. M.
Leave Woodbridge—7:25, 8:55 A. M., 12:25, 4:10, 6:20 P. M.

NORTHERN RAILROAD OF NEW-JERSEY—Trains leave Jersey City for Piermont at 9:15 A. M., 12:25, 4:25, and 6:02 P. M. The 9:15 and 4:25 run through to Monsey. On Monday only for Piermont at 5:15 A. M. THOS. W. DEMAREST, Superintendent.

MEDICAL.

PREVENTION.
DR. STEWART'S
P. for V. or S. D.
OFFICE,
135 Grand St., N. Y.
LEWIS & CORLIES, No. 73 Murray-st., N. Y.,
THOS. HARDY, No. 36 Dey-st., New-York, Wholesale Agents.
Sold by all druggists.

TO MARRIED AND SINGLE LADIES.
M. DESOMEAUX' PORTUGUESE FEMALE MONTHLY PILLS.—Every lady uses them. In all cases of stoppage or irregularity, from whatever cause, they are safe, healthy and certain, as well as pleasant, being sugar-coated. They are scientifically prepared of costly and rare extracts. The only reliable specific for ladies. They cannot fail in any case. Price $3 and $5 a box. Dr. A. M. MAURICEAU, Professor of Midwifery, Sole Agent and proprietor for upward of twenty years, Office No. 129 Liberty-st., or sent by mail in letter envelope.

THOUSANDS ARE TIMELY SAVED BY Dr. KENNEDY'S skillful and improved treatment.—Private diseases cured in the shortest possible time by Dr. KENNEDY & CO., No. 195 Elm-st., New-York, without the use of mercury, loss of time or change of diet. Dr. KENNEDY, from the hospitals of London, Paris and Edinburgh, is the discoverer of the only certain and reliable remedies for diseases of a private character. In 28 years' practice he has cured more cases of Secret Diseases and Wrong Treatment than all others combined. I can and will cure you in less time and at less expense than any other can or will, and those who have been robbed of their money and health, call; it will take but little money and time to restore you. If you have been unfortunate, call at once. By his special experience in this much neglected branch of medical science, he is enabled to guarantee a cure in the most complicated cases. Recent cases of Gonorrhoea or Syphilis cured in a few days, without change of diet or hindrance from business. Secondary Syphilis—the last vestige eradicated without the use of Mercury. Involuntary emissions stopped in a short time. Sufferers from impotency, or loss of sexual power, restored to full vigor in a few weeks, permanently and speedily cured by a new treatment. Persons at a distance failing to receive prompt treatment elsewhere, may get a permanent cure effected by writing a full diagnosis of their case, addressed to Dr. KENNEDY, No. 195 Elm-st. Call, send or write.

AFFLICTED RESTORED—IGNORANCE EXPOSED—FALLACIES UNMASKED.—Highly important to both sexes, married or single, in health or disease. Dr. Larmont's Paris, London and New-York MEDICAL ADVISER AND MARRIAGE GUIDE. New edition; 400 pages. Nearly 100 anatomical illustrations upon debility, affections of the bladder and kidneys, sexual diseases, European hospital practice, the author's unequaled Paris and London treatment, &c. Sold by E. WARNER, No. 1 Vesey-st., $1 50, closely sealed, or consult the doctor, No. 173 Broadway, New-York, from 12 A. M. to 6 P. M.
"We concur with other papers in recommending Dr. LARMONT and his work."—*Courrier des Etats Unis, German die Reform, Staats Zeitung, Atlas, Medical Review, &c.*

MANHOOD AND THE VIGOR OF YOUTH regained in three days by Dr. POWERS' ESSENCE OF LIFE. This wonderful agent restores manhood to the most shattered constitutions, radically curing Seminal Weakness, Sexual Debility, and Impediments to Marriage generally; Nervousness, Mental and Physical Incapacity, resulting from self-abuse, &c. The time required to cure the most inveterate case is one week. Failure is impossible. This life-restoring remedy should be taken by all about to marry, as its effects are permanent. Young man, are you subject to that soul and body destroying disease, secret habit? Dr. POWERS' Invigorating Essence is a never-failing cure. Sold by WALTER POWERS, M. D. No. 195 Elm-st. New-York.

ADVICE TO MARRIED LADIES.—MADAME RESTELL, Professor of Midwifery, having over thirty years' successful practice in this city, guarantees a safe and immediate removal of all special irregularities and obstructions in females, with or without medicine, at one interview, or by mail. Can be consulted with the utmost confidence at No. 162 Chambers-st. Her infallible French Female Pills, No. 1, price $1, or No. 2, which are four degrees stronger than No. 1, and can never fail, are safe and healthy, price $5, can be sent by mail. Also sold at the druggist's, No. 152 Greenwich-st., near Liberty-st. Madame RESTELL deems it her duty to caution ladies against imitators, who not only deprive them of their means, but their health.

A PHYSIOLOGICAL VIEW OF MARRIAGE—Containing nearly 300 pages and 150 fine plates and engravings of the anatomy of the sexual organs, in a state of health and disease, with a treatise on self-abuse, its deplorable consequences upon the mind and body, with the author's plan of treatment—the only rational and successful mode of cure, as shown by the report of cases treated. A truthful adviser of the married and those contemplating marriage, who entertain doubts of their physical condition. Sent, free of postage, to any address on receipt of 25 cents, in specie or postage stamps. Address Dr. LA CROIX, No. 31 Maiden-lane, Albany, N. Y.

THE MARRIED WOMAN'S PRIVATE MEDICAL COMPANION, by Dr. A. M. MAURICEAU, Professor of Diseases of Women, strictly intended for those whose health or circumstances forbid a too rapid increase of family. Price $1. Sold at his office No. 129 Liberty-st., New-York; or can be sent by mail, free of postage, to any part of the United States and Canada, by inclosing $1, and addressing Box No. 1,224 New-York City.

DR. POWERS' PERIODICAL DROP are designed for both married and single ladies, and are the very best thing known for the purpose, as they will bring on the monthly sickness in case of obstruction from any cause, and after all other remedies of the kind have been tried in vain. Expressly for obstinate cases. Warranted as represented in every respect, or the price will be refunded. ☞ Beware of imitations! Purchase directly of Dr. POWERS, No. 195 Elm-st., New-York.

LADIES WHO NEED A CONFIDENTIAL medical adviser should consult Dr. HARRISON. One interview is sufficient. His Female Monthly Regulator, which will have the desired effect in a few hours, sent to order everywhere. Price, $5. Office, No. 52 6th-av.

CORNS, BUNIONS, PAINFUL JOINTS, ingrowing nails, tender feet, &c., cured by using Briggs' Curative. Sold by druggists. Dr. BRIGGS, No. 208 Broadway; evenings, No. 920 Broadway.

ALL SKIN DISEASES—SCROFULA, OLD ulcers, nervous debility and private diseases, male and female, cured by Dr. WEST, an old and experienced practitioner, or no charge. Office No. 545 Broadway.

DR. HUNTER'S BOTANIC CORDIAL restores the vigor of youth in four days. Gives health, strength and vigor to the most shattered system. $5 a bottle No. 3 Division-st., New-York, the only place.

MANY THOUSANDS ARE RUINED BEYOND REDEMPTION in this life by not calling on Dr. HUNTER sooner or later. He can cure the worst cases of secret disease in a shorter time than any other physician, or no pay taken. Skeptics and doubters will please call and read hundreds of reliable certificates of cures made within the last thirty years of almost hopeless cases, that had had the benefit of dozens of our most eminent physicians and surgeons. Dr. Hunter is in constant attendance from 8 in the morning till 9 at night, at his old office, No. 3 Division-st., New-York City, since 1834. Charges moderate, and a cure guaranteed. Separate rooms, so that the patient sees no one but the Doctor himself. His wonderful medical discovery, DR. HUNTER'S RED DROP, cures private diseases when regular treatment and all other remedies fail; cures without dieting or restriction in the habits of the patient; cures without the disgusting and sickening effects of all other remedies; cures in new cases in less than six hours; cures without the dreadful consequent effects of mercury, and possesses the peculiarly valuable property of annihilating the rank and poisonous taint that the blood is sure to absorb unless his remedy is used. This is what he claims for it, and what no other will accomplish. $2 per vial. Book, 50 pages, gratis, on nervous debility, causes of impotency, marasmus, &c.

DENTISTRY.

COLTON DENTAL ASSOCIATION.—"TO Dr. COLTON is due the credit of reviving the use of this important agent (Nitrous Oxide) in the practice of dentistry."—*Letter from Dr. Carnochan.* That we administer the gas in the most safe and efficient manner 10,000 patients and the medical profession of New-York will testify. Offices, Nos. 19 and 20 Cooper Institute.

"DIDN'T KNOW MY TOOTH WAS out," said one. Gas daily administered. Teeth extracted without pain at Dr. VAN VLECK'S, No. 175 6th-av. Beautiful Teeth $1 and upwards.

MARBLE MANTELS.

MARBLE MANTELS—THE BEST PLACE in the City to purchase Marble Mantels of the latest designs at very low prices, is at A. KLABER'S Marble Works, No. 109 East 18th-st., near 3d-av., New-York; mantles put up in the country. Cut this out.

MARBLE AND MARBLEIZED SLATE MANTELS—At prices lower than any other establishment. Call and satisfy yourself. T. B. STEWART, No. 605 6th-av., and No. 1,310 Broadway, between 33th and 36th sts., New-York.

MARBLE MANTELS, FLOOR-TILING, Monuments, Headstones, &c., can be purchased at wholesale prices from a large and well-assorted stock. FISHER & BIRD, Steam Marble Works, Nos. 97 to 103 East Houston-st.

AMUSEMENTS.

ACADEMY OF MUSIC—MATINEE.
ITALIAN OPERA.
DIRECTOR....MAX MARETZEK
This establishment does not advertise in the New-York Herald.
SATURDAY—GRAND MATINEE—FAUST.
NOTICE.
There will be NO PERFORMANCE at this establishment until SATURDAY March 31, at 1 o'clock, when a GRAND MATINEE will be given, on which occasion will be produced Gounod's FAUST. FAUST. FAUST.
ADMISSION, ONE DOLLAR ONLY,
To all parts of the House. No Reserved Seats.
Tickets can now be had at all the regular ticket-offices.
Doors open at 12 M.; to commence at 1 o'clock.

BAL D' OPERA.
At the ACADEMY OF MUSIC, THURSDAY, April 5.
The Ball-room will be decorated in a new and original manner by about a hundred original CARICATURES, Expressly painted by TH. NAST, Esq., whose cartoons in *Harper's Weekly* have made for him a world-wide reputation.
THE GRAND ORCHESTRA WILL NUMBER TWO HUNDRED, under the direction of MESSRS. J. NOLL and DODWORTH.
The back of the stage will be decorated by a drop painted expressly for this occasion by H. W. CALYO, representing a Conservatory of rich oriental trees and flowers.
The supper will be served from the establishment of the MAISON DOREE.
All applications for cards of admission must be made personally either to the Director of the Opera, at the Academy of Music, or to any of the gentlemen composing the Committee of Management.
Price of Tickets
Admitting a Gentleman and Lady....TEN DOLLARS
Extra Lady's Ticket....FIVE DOLLARS

THIRD GRAND ANNUAL CELEBRATION OF THE NEW-YORK CHILDREN'S PROGRESSIVE LYCEUM, AT THE LARGE HALL OF THE COOPER INSTITUTE,
On TUESDAY EVENING, March 27, 1866.
No postponement on account of weather.
PART FIRST.
GRAND OVERTURE—By the Band.
BANNER MARCH—By the entire Lyceum.
SINGING—"Our Lyceum, 'tis of Thee—" by the Lyceum.
SILVER-CHAIN RECITATION—"God of the Mountain"—by all the Members.
COMIC SONG—"The Scientific Frog"—by little Frankie Adams.
LIGHT GYMNASTICS—in costume, with Music—by Infant Group.
EMBLEMATIC TABLEAU—Peace and her Hand Maidens—One Scene.
TRIO, INSTRUMENTAL—"The Beautiful Dream"—(new) Composed by Prof. J. J. Watson, and performed by Prof. Watson and Pupils.
INSTRUCTIVE TABLEAU—Lesson in Benevolence—Two Scenes.
SONG—"List to the Convent Bells"—By Mrs. E. Jennie Adams.
TABLEAU—The Shepherd and his Pet Lambs—One Scene.
PART SECOND.
GYMNASTIC EXERCISES—in costume, with Dumb Bells and Music—by Young Ladies and Gentlemen of the Lyceum.
AFFECTING TABLEAU—The Flower of the Family—Two Scenes.
VIOLIN SOLO—"Fantasie Comique"—By Prof. J. J. Watson.
SONG—"Come Home, Father"—(Chorus Invisible)—By Miss Henrietta Adams.
TABLEAU—The Orphan's Grief and Joy—Two Scenes.
DECLAMATION—"Voice of the Battle"—By Chas. G. Love.
SONG—"Love on the Brain"—By Frankie Adams.
TABLEAU—The Spirit Artist—One Scene.
A MUSICAL BURLESQUE—"Old Folks' Concert"—By Lyceum Members.
RECITATION—"Home of the Soul"—By Miss Nora Marks.
SONG—"Light of My Soul"—By Mrs. Adams.
TABLEAU FINALE—Death and the After-life—Two Scenes.
Doors open at 7. Commence at 7½ precisely.
PRICES OF ADMISSION.
Reserved seats, 50 cents; tickets to all parts of the Hall, 30 cents; children, 20 cents. For sale by the officers and members of the Lyceum, and at the door on the evening of the entertainment. Also, at McFarlan's bookstore, corner Broadway and 23d-st., and at Burton's new bookstore, No. 298 Bowery.

GRAND COMPLIMENTARY TESTIMONIAL TENDERED TO HARRY SANDERSON,
Prior to his departure for Europe,
By his personal and professional friends, at IRVING HALL,
On SATURDAY EVENING, March 31, 1866.
Cards of admission, One Dollar.
Reserved seats, 50 cents extra.
To be had at all the music stores.

DERBY ART GALLERY,
No. 625 Broadway.
Kellogg's great Painting, THE ORIENTAL PRINCESS.
"AFTER THE BATH"
WILL REMAIN ON VIEW ONE WEEK LONGER.
OPEN FROM 9 A. M. TO 10 P. M.

BOARDING AND LODGING.

BOARD WANTED IN BROOKLYN—COMfortable but plain accommodations wanted for a gentleman, wife and daughter, a young lady, near a railroad route in the eastern suburbs; Fulton, DeKalb or Myrtle-av. cars; parlor and two rooms, or, if with small family general parlor would answer; would furnish rooms if preferred. Address T. C., Box No. 158 *Times* Office.

ASHLAND HOUSE, 4TH-AV. AND 24TH-ST.—A private family hotel, with all the convenience and improvements of a superior establishment at moderate cost. Accommodations for families who contemplate boarding and desire a home, may be obtained during the coming month. Single gentlemen, who desire permanent board, accommodated at $12 to $14 per week.

BOARD WANTED—IN BROOKLYN, BY A young gentleman, in the vicinity of Carlton or Clinton avs.; references exchanged. Address LEWIS, Box No. 169 *Times* Office.

BOARD.—THREE ROOMS ON SECOND FLOOR to let, with board, No. 230 Walnut-st., Newark, N. J., ten minutes' walk to Chestnut or Market-st. depots. No children taken. Good reference required.

ELEGANTLY FURNISHED ROOMS, EN suite or single, for gentlemen only; also, a basement for a physician. No. 94 10th-st., one door from University-place.

A FEW LARGE ROOMS TO LET TO gentlemen with board, at No. 85 East 4th-st. Reference required. No moving in May.

HARLEM BOARD WANTED—BY A GENtleman and wife. Liberal price paid for good accommodations. Address H., Harlem Post-office.

FURNISHED ROOMS FOR GENTLEMEN.—Apply at No. 186 2d-av., between 11th and 12th sts.; dinner at 6.

COUNTRY BOARD.

COUNTRY BOARD—IN GREEN'S FARMS, near Southport, Conn., about 2¾ hours from New-York, by the New-Haven Railroad; location pleasant, and very healthy. There is a barn on the place, with accommodations for horses. But few boarders will be taken; reference exchanged. Address COUNTRY BOARD, Station D, Bible House, New-York.

COUNTRY BOARD WANTED IN ORange, or within one hour's ride of New-York, from May 1, for a gentleman, wife and son; three rooms required. Address, stating particulars and terms, which must be moderate, J. M. D., *Times* Office, Box No. 129.

COUNTRY BOARD WANTED—FOR A gentleman, wife, three children and nurse, from 1st of May, within a short distance of the City. Address, stating location and terms, WESTCOTT, No. 785 Broadway.

A PARTY OF SIX ADULTS REQUIRE country board from May to October; location must be desirable, well-shaded, healthy and within an hour of the City. Address, with terms and particulars, S., Box No. 900 Post-office.

BOARD IN A PRIVATE FAMILY AT Morristown, N. J., can be had for two gentlemen and their wives, or for a family of four or five. Apply at No 37 Fulton-st., New-York, Room No. 2, from 12 to 2.

MISCELLANEOUS.

O 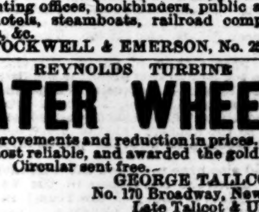 C

THE HIGHEST CASH PRICES paid for OLD NEWSPAPERS of every description, old PAMPHLETS of every kind, old BLANK BOOKS and LEDGERS that are written full, and all kinds of WASTE PAPER from bankers, insurance companies, brokers, patent medicine depots, printing offices, bookbinders, public and private libraries, hotels, steamboats, railroad companies, express offices, &c.
STOCKWELL & EMERSON, No. 25 Ann-st.

REYNOLDS TURBINE
WATER WHEELS
Great improvements and reduction in prices. The best, cheapest, most reliable, and awarded the gold medal for superiority. Circular sent free.
GEORGE TALLCOT, No. 170 Broadway, New-York.
Late Tallcot & Underhill.

W. & S. BUTCHER, SHEFFIELD, ENGLAND,
Office No. 54 Beekman-st., New-York,
Have received by recent importation:
Wm. Goodlad's C. S. Files for MACHINISTS.
Pocket and Table Cutlery, Carvers, &c.
William Wilkinson & Son's Sheep Shears.
Grass Hooks, &c., &c.,
all of which are offered to the trade on favorable terms.

G. M. VAN BUREN & CO.
NO. 538 SEVENTH-ST., WASHINGTON, D. C.
The large number of claims in this city requiring personal attention has induced us to open an office here for a short time. Officers and others having unsettled accounts or claims for horses lost in the service should call immediately. Advances made. H. A. HALL, No. 254 Broadway, opposite City Hall.

ANOTHER VETERAN ON THE WAR OF 1812 GONE.—The Veterans of the War of 1812 are requested to meet at the house of Mr. Wm. C. Colt, No. 125 West 32d-st., on WEDNESDAY, March 28, at 1 o'clock P. M., with the usual badge of mourning, to pay the last tribute of respect to our late brother-soldier, Thomas L. Watson.
H. RAYMOND, Brig.-Gen.
ABRAM DALLY, Col.
J. M. PHYFE, Adjutant.

BONE DUST—(PURE)—FINE AND COARSE—for sale in quantities to suit purchasers, by PETER COOPER, No. 17 Burling-slip, New-York.

WANTED TO BUY—A SECOND-HAND FAMily burglar-proof safe. Address, stating price, make, &c., S. P., Box No. 4831 Post-office.

CIGARS AND TOBACCO.

VIGELIUS & SEYMOUR,
COMMISSION MERCHANTS IN
LEAF TOBACCO,
Nos. 182 and 184 Pearl-st.
Leaf tobacco received on consignment.

STATIONERY.

THE BEST AND CHEAPEST INKS.—"Keys' National Writing Fluid" and "American Union Ink." No sediment; flow freely and do not corrode. Sold by the trade generally. Manufactured by REEVES & CO., successor to J. G. Keys. Removed to No. 303 Washington-st., near Reade.

AMUSEMENTS.

WINTER GARDEN.
This establishment does not advertise in the New-York Herald.
LAST NIGHT OF EDWIN BOOTH IN HAMLET,
which will be presented THIS (Tuesday) EVENING, March 27, in all its unparalleled splendor of scenery, costumes and cast, for THE LAST TIME.
WEDNESDAY AFTERNOON, 28th—FAREWELL GRAND BOOTH MATINEE.
DON CÆSAR DE BAZAN and KATHERINE AND PETRUCHIO.
THURSDAY, March 29—LAST NIGHT AND BENEFIT OF EDWIN BOOTH, who will appear as RICHELIEU.
WEDNESDAY EVENING—BENEFIT OF MR. H. J. JACKSON, Treasurer.
Mr. J. NEWTON GOTTHOLD (first appearance) as OTHELLO.
Mr. STUART has sincere pleasure in announcing that on MONDAY EVENING, April 2, those celebrated artists, MR. AND MRS. BARNEY WILLIAMS, will make their first appearance in eighteen months in New-York, inaugurating A CARNIVAL OF MERRIMENT, during which, in addition to those POPULAR AND PLEASANT PIECES, so full of GAIETY AND CHARM with which their names are associated, they will introduce several MOST ATTRACTIVE NOVELTIES.
Seats may be secured Wednesday morning, March 28.
Doors open at 7. Commence at 7¾.

NIBLO'S GARDEN.
Lessee and Manager....WM. WHEATLEY
This establishment does not advertise in the New-York Herald.
Sixth week of the charming young comedienne, MISS MAGGIE MITCHELL, who will appear TUESDAY, MARCH 27, 1866, and every evening during the week, (BEING THE ONLY REPRESENTATIONS DURING HER PRESENT ENGAGEMENT,) AS AMRY, in the companion picture, in five acts, to Fanchon, by the same author, entitled LITTLE BAREFOOT, WITH A CAST OF MUCH EXCELLENCE, embracing the names of Messrs. J. W. Collier, J. G. Burnett, E. Lamb, E. S. Holmes, W. H. Danvers, E. Barry, H. Rendle, Neel, Misses Mary Wells, Maeder, H. Chapman, Burke, Everett, &c. &c.
THE SCENERY, COSTUMES, APPOINTMENTS, &c., OF THE MOST PERFECT AND BEAUTIFUL DESCRIPTION.
Musical Conductor....H. B. Dodworth
IN PREPARATION, MANY NEW AND ATTRACTIVE PIECES.
Admission, 75 cents; Reserved Seats, $1; Orchestra Chairs, $1 50; Seats in Dress Circle private boxes, $1 50; Family Circle, (entrance on Crosby-st.,) 50 cents. Private Boxes, $8, $9, $10.
SEATS SECURED SIX DAYS IN ADVANCE.

WINTER GARDEN.
WEDNESDAY EVENING, March 28, BENEFIT of Mr. H. J. JACKSON, (Treasurer,) on which occasion Mr. J. NEWTON GOTTHOLD, who made so successful a debut at the Theatre Royal, Drury Lane, London, will make his first appearance in this City as OTHELLO.
Mr. CHARLES BARRON as IAGO.
Seats may now be secured.

FOX'S OLD BOWERY THEATRE.
Lessee, Director and Manager....G. L. FOX.
This establishment does not advertise in the New-York Herald.
EVERY NIGHT, AND SATURDAY AFTERNOON, the new Comic Pantomime, JACK AND GILL WENT UP THE HILL.
Pronounced superior TO ANY YET PRODUCED ON THE AMERICAN STAGE.
MR. G. L. FOX....as....THE JOLLY CLOWN
Pantaloon....C. K. Fox | Columbine....Mlle. Martinetti
TWO CAPITAL PIECES BESIDE.
W. H. Whalley, L. Mestayer, Miss S. Steele.

NEW-YORK CIRCUS—HIPPOTHEATRON
Building, 14th-st., opposite the Academy of Music.
L. B. LENT....MANAGER
This establishment does not advertise in the New-York Herald.
MATINEES WEDNESDAY AND SATURDAY at 2½ o'clock.
EVERY NIGHT AT 8.
The tremendous sensation produced by

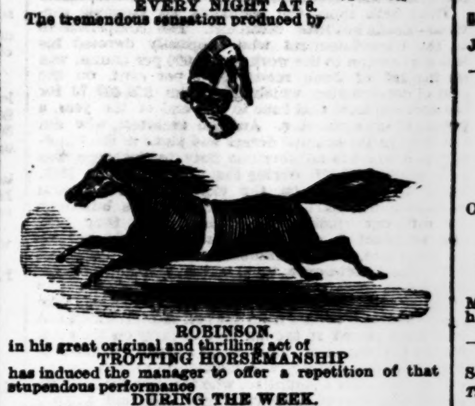

ROBINSON, in his great original and thrilling act of TROTTING HORSEMANSHIP has induced the manager to offer a repetition of that stupendous performance DURING THE WEEK.
In addition to which will be introduced MASTER SIEGRIST, the infantile Aerial Drummer and Gymnastic Prodigy, beside the feats of the regular troupe.
Extensive preparations are making for the celebration of the EASTER FESTIVAL.
Three matinées next week: EASTER MONDAY, WEDNESDAY and SATURDAY, commencing at 2½ o'clock.

THE FIRST GREAT EXHIBITION OF PICTURES, DRAWINGS, BRONZES, TERRA COTTA, &c., &c., OF THE FRENCH ETCHING CLUB, is open from 9 A. M. till 10 P. M. at DERBY'S FINE ARTS GALLERY, No. 625 Broadway, New-York.

PROMENADE CONCERT
BY THE GOVERNOR'S ISLAND BAND,
Twenty-second Regiment Armory, 14th-st., in aid of the Soldiers' Library, WEDNESDAY EVENING, March 28. Tickets 50 cents.

UNION HALL EXHIBITION,
JAMAICA, L. I.
TUESDAY, March 27, at 7 P. M.—Doors open at 6 P. M. A train leaves Jamaica, after the Exhibition, for South Ferry, to accommodate the Alumni and others who may wish to return the same night.

STEINWAY'S ROOMS, 14TH-ST.—THE POETS OF TWO CENTURIES.—Mrs. A. L. McFARLAND, of New-York, will read Selections from English Poets, Dramatic and Lyric, of the Sixteenth and Nineteenth Centuries, on TUESDAY EVENING, April 3, at Steinway's Rooms, Nos. 71 and 73 East 14th-st. For programme, see papers of March 31.

LECTURES.

P. T. BARNUM, ESQ.,
Will deliver his popular lecture, entitled "SUCCESS IN LIFE," IN THE 21st-st. Reformed Dutch Church, between 5th and 6th avs., Rev. Dr. A. R. THOMPSON, Pastor, WEDNESDAY EVENING, 28th inst., at 8 o'clock.
Tickets 50 cents, for sale at the door.

JOHN B. GOUGH
will speak at COOPER INSTITUTE, FRIDAY EVENING, MARCH 30, 1866.
Subject—HABIT.
Tickets 50 cents. For sale at Horace Waters', Firth & Son's, Miller & Matthews', Kirby's, and at the Hall Friday afternoon.

ANTI-FENIAN MEETING!—"UNIVERSAL Protestant League."—By special request, Col. R. D. GOODWIN will deliver another of his stirring lectures at Clinton Hall, (Astor-place,) WEDNESDAY, March 28, at 7½ o'clock P. M. Hear the man, not the New-York Press, having Fenian reporters. Down with effete bigotry! Down with usurpers!! Down with robbers and murderers, who oppose religious and political liberty!!!
"But William said he don't deserve
The name of a Faith's defender,
Who would not venture life and limb
To make a foe surrender."
After the address, all anti-Fenians—ladies as well as gentlemen—will have the opportunity of signing the Roll of Honor. Popish tricks are at an end. Tickets of admission, 25 cents.

DR. BANNING'S FOURTH SERIES OF FREE LECTURES TO LADIES, on female, spinal, pulmonary, heart and digestive complaints, will be given in Clinton Hall, Astor-place, at 3 P. M., on TUESDAY, WEDNESDAY, THURSDAY and FRIDAY of this week, and MONDAY, TUESDAY and WEDNESDAY of next week. Seats free.

FURNITURE.

FURNITURE! FURNITURE!
REDUCED PRICES.
Owing to the large decline in upholstery goods, we have concluded to reduce the price of our stock of furniture 20 per cent. for the next thirty days.
DEGRAAF & TAYLOR,
Nos. 87 and 89 Bowery, and 65 Chrystie-st.

FINE ROSEWOOD PARLOR FURNITURE.
Patent rosewood bedsteads, patent rosewood bureaus, (the handling of a number of keys avoided, one lock controlling four drawers.) Also, rosewood, black walnut, and oak library, dining-room and chamber furniture, at SPRINGMEYER BROS., (late J. H. Belter & Co.,) No. 722 Broadway, (established 1844,) opposite the New-York Hotel. Factory 3d-av., corner of 76th-st.

FURNITURE MANUFACTURERS.
WEIL & BRAUNSDORF, Nos. 125 and 127 Rivington-st., New-York, through their long experience and superior facilities in manufacturing first-class furniture, are prepared to supply the public at large on as favorable terms as can be had in this City. All purchasers are respectfully invited to call as above. Furniture of every kind always on hand, in full suites or otherwise.

CLOSING OUT SALE.
On account of retiring from business the subscriber offers his entire stock of first-class and fashionable furniture, consisting of parlor, library, dining-room and bed-room suites, at great reductions, as the whole stock must be sold before the 1st of May next. JULIUS DESSOIR, No. 543 Broadway.

CABINET FURNITURE.—MY LARGE stock of furniture and upholstery goods is now offered at cost; in consequence of declining business, every article must be sold before the 1st of May, as I am positively giving up the business. Examine styles, quality, and prices at my Warerooms, at No. 536 Broadway—25 years. HENRY STONEY.

BEDROOM ENAMELED FURNITURE of warranted manufacture. Also, solid chestnut and walnut chamber suites, plain and ornamental. At H. F. FARRINGTON'S, No. 368 Canal-st., opposite Wooster. Established 1843.

ENAMELED FURNITURE.—THE LARGEST assortment of enameled, chestnut and solid walnut bedroom suites, in this city; also, mattresses, spring-beds, &c.; all goods warranted as represented; at the old established house. WARREN WARD & CO., 277 Canal-[illegible]

AMUSEMENTS.

BARNUM'S AMERICAN MUSEUM,
Broadway, between Spring and Prince-sts.
This establishment does not advertise in the New-York Herald.
THE AFTERNOON PERFORMANCE HEREAFTER WILL COMMENCE AT 2 O'CLOCK.
EVERY AFTERNOON AT 2; EVENING AT 7½.
משה
או
ישראל במצרים
MOSES, OR ISRAEL IN EGYPT,
founded on Ingraham's sacred work, called
THE PILLAR OF FIRE.
BRILLIANT PROCESSIONS, ELEGANT TABLEAUX, SUPERB PAGEANTRY.
MOVING PANORAMA OF THE NILE.
MECHANICAL ILLUSIONS AND EFFECTS.
WILLIAM H. HARRISON....Extemporaneous Singer.
The Museum is OPEN DAILY FROM SUNRISE UNTIL 10 P. M.
THE GREAT LIVING CURIOSITIES,
TWO WILD AUSTRALIAN CHILDREN,
Captured two years ago by a party of Gold Hunters, supposed to have belonged to a RACE OF CANNIBALS.
They may be seen at all hours, together with TOWERING GIANTS AND DIMINUTIVE DWARFS.
BEAUTIFUL CIRCASSIAN GIRLS.
AN ALBINO BOY. A LEARNED SEAL.
SPLENDID AND ENTERTAINING COSMORAMAS.
INGENIOUS GLASS BLOWERS.
WONDERFUL HAPPY FAMILY.
GRAND AQUARIA—RARE AND CURIOUS FISH.
LIVING SERPENTS.
THREE-HORNED BULL.
PERSIAN SHEEP.
GEOLOGICAL, CONCHOLOGICAL AND NUMISMATIC COLLECTION, SPECIMENS OF NATURAL HISTORY, WAX STATUARY, PAINTINGS, HISTORICAL RELICS, &c.
Admission, 30 cents. Children under ten, 15 cents.

OLYMPIC THEATRE.
Sole Lessee and Manageress....Mrs. JOHN WOOD
Stage Manager....J. H. Selwyn
This establishment does not advertise in the New-York Herald.
THIS (TUESDAY) EVENING, March 27,
LAST NIGHT BUT FOUR
LAST NIGHT BUT FOUR
LAST NIGHT BUT FOUR
of the successful burlesque extravaganza, entitled
CINDERELLA E LA COMARE.
CINDERELLA E LA COMARE.
CINDERELLA E LA COMARE.
MRS. JOHN WOOD
MRS. JOHN WOOD
MRS. JOHN WOOD
as Cinderella, the Baron's youngest daughter.
Mr. Geo. Fawcett Rowe....as....Clorinda
NEW SCENERY, NEW MUSIC, AND HUMOROUS SONGS.
Previous to the burlesque, the romantic drama, in two acts, entitled ROBERT MACAIRE.
WEDNESDAY EVENING, March 28—Benefit of Mrs. G. H. GILBERT. LOVE-KNOT and CINDERELLA.
FRIDAY—Benefit of Mr. G. W. GARRISON.
MONDAY, April 2, will be produced, in a style of magnificence and with a cast of characters far surpassing any previous efforts at this theatre, the romantic spectacular drama, entitled THE THREE GUARDSMEN.
Doors open at 7¼; curtain rises at 7¾.
Seats secured three days in advance.

BROADWAY THEATRE.
MONDAY.
THE GREAT ARTIST, J. E. OWENS, IN TWO ENTIRELY NEW CHARACTERS.
Commencing at 7¾ with Craven's charming Home Drama in two acts (first time here), entitled THE CHIMNEY CORNER.
PETER PROBITY....Mr. JOHN E. OWENS
Solomon Probity....Tom Owens
John Probity....F. J. Evans
Mr. Chetty....W. H. Hamblin
Sifter....E. Eberle
Patty Probity....Mrs. A. Hind
Grace Emery....Miss J. Tyson
NEW AND PECULIAR SCENERY.
After which (first time) at 9¾, an admirable and diverting CONJUGAL LESSON.
SIMON LULLABY....Mr. JOHN E. OWENS
Mrs. Lottie Lullaby....Miss J. Tyson
A GRAND OWENS MATINEE ON SATURDAY, Commencing at 1½ P. M.
THE LIVE INDIAN (last time).... } Mr. OWENS IN
COUSIN JOE (first time).... } BOTH PIECES
GREAT HOLIDAY BILL EASTER MONDAY.
5 The exquisite Domestic Drama, DOT; OR THE CRICKET ON THE HEARTH.
JOHN E. OWENS....as....CALEB PLUMMER
SEATS SECURED SIX DAYS IN ADVANCE.

WOOD'S THEATRE.
ADMISSION 50 CENTS.
Broadway, opposite St. Nicholas Hotel.
TO-NIGHT, EAST LYNNE; Or, the ELOPEMENT, produced nightly to continuously CROWDED AUDIENCES. LUCILLE WESTERN, in her great dual role of Lady Isabel and Mme. Vine, Mr. BARTON HILL, as Sir Francis Levison, and a very superior CAST OF CHARACTERS.
"THEN YOU'LL REMEMBER ME."
WEDNESDAY, MARCH 28, 1866, GRAND EAST LYNNE MATINEE.
Box office open from 8 to 6 o'clock.
Seats secured six days in advance.
WEDNESDAY EVENING, MARCH 28, 1866, MISS WESTERN will appear for the third time here in her favorite and dashing personation of DON CÆSAR DE BAZAN.

NEW BOWERY THEATRE.
Sole Proprietor....Mr. J. W. LINGARD
This establishment does not advertise in the New-York Herald.
Romantic Drama of THERESE, THE ORPHAN OF GENEVA.
After which a Grand Psychological Illusion of the MYSTERIOUS SPHINX, which has created the greatest sensation in all the principal cities of Europe, and persuaded many to believe in VISITATIONS FROM THE OTHER WORLD!
Concluding with the grand drama of CAPTAIN MACHEATH, Or the Heroes of Hounslow Heath.

BRADY'S GALLERY,
No. 785 Broadway, corner 10th-st.
FREE TO THE PUBLIC.
GRAND EXHIBITION of an entirely new and attractive collection of WAR VIEWS and PORTRAITS OF REPRESENTATIVE MEN.
This collection comprises more than 3,000 pictures, several hundred specimen copies of which have just been placed on exhibition as above.

A CARD.
THE BRITISH FINE ARTS PUBLISHING COMPANY has just received from England a very fine collection of Engravings, proof and print impressions, framed and unframed.
They are now on view, and will be sold at auction on FRIDAY NEXT, MARCH 30, AT 11 O'CLOCK, A. M. by Messrs. H. H. LEEDS & MINER, No. 93 Liberty-st.
Ladies are respectfully invited to view the collection.

INSTRUCTION.

FISHKILL ACADEMY.
A first-class English, Classical and Commercial School (including French, Music and Drawing,) for youth of both sexes, at Fishkill Village, Dutchess County, N. Y.
Rev. WHITMAN PECK, A. M., Principal.
Miss G. M. PECK, Assistant Principal.
Board and tuition $200 per annum.
REFERENCES—Rev. Joseph P. Thompson, No. 32 West 36th-st., New-York; Geo. A. Halsey, Esq., No. 48 Wall-st., New-York; Rev. David B. Coe, No. 11 Bible House, New-York; Hon. Joseph B. Varnum, Jr., No. 110 Broadway, New-York.

A HOME AND SCHOOL FOR BOYS
Under 14 years of age may be found in a pleasant location at Stratford, Conn., under the care of Rev. E. B. EMERSON, where both the intellectual and religious culture of the pupils receive attention. Number of scholars limited to 12.
The Spring term of 21 weeks will commence on the FIRST WEDNESDAY OF APRIL.
For information or circulars, apply to the Principal, or Mr. F. H. LUMMUS, No. 82 John-st.

THE RUTGERS FEMALE INSTITUTE,
NOS. 487, 489, 491 FIFTH-AVENUE, NEW-YORK,
H. M. PIERCE, President

BOARDING SCHOOL FOR BOYS.
YONKERS MILITARY INSTITUTE, YONKERS, N. Y.
W. H. ARTHUR & CO., No. 39 Nassau-st., New-York, or BENJAMIN MASON, Yonkers

HUDSON RIVER INSTITUTE.
Superior advantages in English, Classics, Sciences, Commercial, French, German, Piano, Music and Painting. Lewis' gymnastics for ladies, and military drill for gents. Eighteen instructors. Term opens April 16.
Rev. ALONZO FLACK, A. M., Principal, Claverack, Columbia County, N. Y.

A LADY RESIDING IN NEW-ENGLAND wishes to receive into her family a few young girls. Parents desiring to give their daughters the benefit of country air, and at the same time instruction in music, French, and the English branches, at moderate terms, may address, for one week, M. H., Mount Vernon, N. Y. City references given.

A LADY WITH FOUR YEARS' EXPERIENCE in teaching music, an accomplished player, desires to take charge of the entire music department in a first-class young ladies' school or seminary. Address, for two weeks, Miss ALEXINE, White Plains Post-office, N. Y.

IRVING INSTITUTE—TARRYTOWN, N. Y.—A boarding school for boys. The fifty-seventh semi-annual session will commence TUESDAY, May 1. For circulars apply to the principal. D. S. ROWE, A. M.

GREYLOCK INSTITUTE—SOUTH WILliamstown, Berkshire Co., Mass. Established by present Principal in 1842. Summer session begins WEDNESDAY, May 2. For circulars apply to BENJ. F. MILLS, A. M., Principal.

MOUNT WASHINGTON COLLEGIATE INSTITUTE, No. 126 West 4th-st., corner of Macdougal, on Washington Square, (Classical, Mathematical, Foreign Languages, Commercial and Primary,) GEO. W. CLARKE, A. M., Rector.

SEDGWICK INSTITUTE—GREAT BARrington, Mass.—A boarding-school for 20 boys; pure mountain air; home influences and comforts, and thorough instruction. The next session will commence April 2. S. P. PRATT, A. M., Principal.

A FAMILY SCHOOL FOR BOYS—IN MORris, Litchfield County, Conn.; number limited to 12; there are a few vacancies. For circulars, containing terms, address as above. SAMUEL M. ENSIGN.

MISS STILLMAN'S BOARDING AND DAY school for young ladies and misses, No. 278 ADELPHI-ST., BROOKLYN, will commence its tenth semi-annual session Feb. 5. Number limited.

THE FOURTH QUARTER IN POUGHKEEPSIE Female Collegiate Institute will begin April 18; advantages unsurpassed; charges moderate. Rev. C. D. RICE, Principal.

MRS. WHITE, DANBURY, CONN., IS prepared to receive a few more pupils. Principal seen at No. 48 West 15th-st., from 2 to 6 P. M., Friday, Saturday and Monday.

FEMALE COLLEGE, BORDENTOWN, N. J.—A few vacancies for the summer term, commencing April 18. For catalogues containing terms, &c., address REV. J. H. BRAKELEY, President.

TEACHERS.

A TEACHER OF MANY YEARS' EXPERIENCE, and highly recommended, gives tuition in English, classics and mathematics, or will undertake classics in an institution. Address A. M., Station D, New-York.

WANTED—BY A YOUNG LADY, A POSITION to instruct the English branches, vocal and rudiments of instrumental music, to children, or would accept a position as vocalization teacher in an institution; no objection to the country; references unexceptionable. Address Box No. 6,849 New-York Post-office.

AMUSEMENTS.

WALLACK'S.
Proprietor and Manager....Mr. Lester Wallack
This establishment does not advertise in the New-York Herald.
Open at 7½; begin at 8.
TUESDAY, SECOND TIME HERE, the famous Comedy, in three acts, of the SERIOUS FAMILY, WITH BEAUTIFUL SCENERY AND APPOINTMENTS, Original BALL-ROOM POLKA, and novel cast.
Characters by Messrs. Frederic Robinson, Young, S. T. Ringgold, J. C. Williamson, Ward, Miss Mary Gannon, Miss Madeline Henriques, Mrs. Vernon, Miss Mary Barrett and Miss Green.
To conclude with the favorite afterpiece, THE LAUGHING HYENA, in which will appear Messrs. John Gilbert and Young, Mrs. Clara Jennings and Miss Ione Burke.
WEDNESDAY—BENEFIT OF Mr. NORTON, first time in two years, Colman's Sterling Comedy, JOHN BULL, cast with the full strength of the company.
THURSDAY—Tom Taylor's very attractive Comedy, THE UNEQUAL MATCH.
FRIDAY—PAUL PRY and DEAF AS A POST.
SATURDAY—BENEFIT OF MRS. VERNON, first time this season, Buckstone's sterling Comedy, SINGLE LIFE, and, first time, the capital afterpiece, LADIES AT HOME, with a novel distribution.
The highly attractive Comedy, SOCIETY, will shortly be repeated.

WALLACK'S.
SATURDAY, MARCH 31.
BENEFIT OF MRS. VERNON.
First time this Season, Buckstone's sterling comedy, SINGLE LIFE.
With beautiful scenery and appointments, and great distribution. To conclude with, first time, a comedy of peculiar construction, with a cast consisting ENTIRELY OF LADIES, entitled LADIES AT HOME.
Box-Book open now.

WALLACK'S.
WEDNESDAY, March 28,
BENEFIT OF MR. NORTON.
First time in two years, Colman's sterling Comedy, JOHN BULL, with a cast including the whole strength of the company.
Box-book now open.

BRYANT'S—MECHANICS' HALL,
No. 472 Broadway, above Grand-st.
IMMENSE ATTRACTION. GREAT NOVELTY.
THE ELEPHANT HUNKER DORER.
TAMING A BUTTERFLY. THAT'S MY SISTER.
SCENES AT DONNYBROOK.
ICI ON PARLE FRANCAIS. The RIVAL DARKEYS.
Latest from Paris. Vulcan at the Forge. Clog Dances.
THE LIVE MONKEY.
LITTLE MAC in his GREAT MONKEY ACT.
Parquette, 50 cts; Family Circle, 30 cts. Commence at 8.

MUSICAL.

THE BRADBURY PIANO-FORTE.
Is now pronounced "THE BEST" by our first Artists, by the American Institute of New-York, and by many State Fairs.
Besides these, THIRTY of the most eminent musicians and pianists of the country have testified to the same. The points of excellence cover the ENTIRE REQUIREMENTS of a perfect Piano.
Call or send for circulars with illustrations to
WM. B. BRADBURY, No. 427 Broome-st., N. Y.

THE WEBER PIANO-FORTE
is called the best instrument made by all the leading musicians of this city and elsewhere. It is pronounced by the National Piano-forte Association, after's trial in their rooms with the first manufacturers of this country, eminently the *best piano in America*, and used by the Conservatory of Music and other high music schools, altogether because of their immense power, equality, sweetness and brilliancy of tone, elastic touch and great durability. Warerooms No. 429 Broome-st., near Broadway.

BEST PIANOS, CHORAL ORGANS and melodeons. Prices reduced. Some fine second-hand pianos at great bargains. Old pianos taken in exchange for new ones. Pianos and organs to let, and rent applied on purchase. Pianos tuned and repaired.
T. S. BERRY, No. 593 Broadway,
Between Prince and Houston sts.

THE ARTISTS OF THE OPERA TO MASON & HAMLIN.
The very extensive reputation which the Mason & Hamlin Cabinet Organs have acquired, is the result, in large measure, we think, of their great superiority in quality of tone to all other instruments of this class, which is obvious to every cultivated ear. We know not what peculiar secret or skill these makers possess, but certainly we have not heard such pure musical tones from any other reed instruments either of American or European manufacture. For other improvements effected by Mason & Hamlin, they deserve much credit, and their Cabinet Organs must come into very wide use by artists. We should not think of selecting any other instrument of this class for our own use.
(Signed,)
CARLOTTA CAROZZI ZUCCHI,
CLARA LOUISE KELLOGG,
ADELAIDE PHILLIPPS,
FRANCESCO MAZZOLENI,
B. MASSIMILIANI,
D. B. LORINI,
ETTORE IRFRE,
T. BELLINI,
G. B. ANTONUCCI,
A. ARDAVANI,
A. TORRIANI, Conductor,
CARL BERGMANN, Conductor,
MAX MARETZEK, Manager and Director Of Maretzek's Italian Opera Troupe,
BERTHA JOHANNSEN,
JOHANNA DIEFFENBACH ROTTER,
SOPHIE DZIUBA,
ELVIRA NADDIE,
J. ARMAND,
FRANZ HIMMER,
WILHELM FORMES,
THEODOR HABELMANS,
JOS. HERMANN,
H. STEINECKE,
JOS. WEINLICH,
AD. NEUENDORFF, Conductor,
LEONARD GROVER, Director Of Grover's German Opera Troupe.

THE MASON & HAMLIN CABINET ORGANS.
Forty Styles—One to Twelve Stops.
Prices of Drawing-room Models from $135 to $1,000. Finished in cases of varied and elegant design; some of the styles being very exquisite as pieces of furniture.
No. 596 Broadway, New-York;
No. 274 Washington-st., Boston.

NEW MUSIC FOR THE MASON & HAMLIN CABINET ORGAN.

	Price.
Three Nocturnes, by Julius Eichberg	[illegible]
Pastorale, by Julius Eichberg	[illegible]
Heimweh, by Julius Eichberg	[illegible]
Slow Waltz, by Julius Eichberg	[illegible]
Etude, by Julius Eichberg	[illegible]
Pilgrim's Night March, by Julius Eichberg	[illegible]
Two Voluntaries, by Julius Eichberg	[illegible]
La Seguidilla, by Julius Eichberg	[illegible]
Dirge, by Julius Eichberg	[illegible]
Religious March, for the Cabinet Organ and Violin, by Julius Eichberg	75
Melody for the Violoncello and Cabinet Organ, by Julius Eichberg	75
Atlanta Grand Victory March, by Gustav Blessner	[illegible]
La Guerrier, by Gustav Blessner	[illegible]
Grande Polonaise, by Gustav Blessner	1 [illegible]
Camp Schottische, by Gustav Blessner	75
Ronde de Chasse, by Gustav Blessner	1 [illegible]
Grande Polonaise, for the Cabinet Organ and Piano-forte, by Gustav Blessner	1 [illegible]
Commencement March, for the Cabinet Organ and the Piano-forte, (four hands,) by Gustav Blessner	1 [illegible]

*** Any of the above sent by mail on receipt of the price.
Also just received a fresh importation of music for the organ, solo, and concerted with pianoforte, violin, violoncello, etc.
Published by
MASON & HAMLIN,
No. 596 Broadway, New-York, and
No. 274 Washington-st., Boston.

STEINWAY & SONS' GRAND, SQUARE AND UPRIGHT PIANOFORTES
Have taken thirty-two First Premiums Gold and Silver Medals, at the principal fairs held in this country within the last ten years, and in addition thereto they were awarded a First Prize Medal at the Great International Exhibition in London, 1862, in competition with 269 Pianos from all parts of the world.
That the great superiority of these instruments is now universally conceded is abundantly proven by the fact that Messrs. Steinway's "scales, improvements and peculiarities of construction" have been copied by the great majority of the manufacturers of both hemispheres (as closely as could be done without infringement of patent rights) and that their instruments are used by the most eminent pianists of Europe and America, who prefer them for their own public and private use, whenever accessible.
STEINWAY & SONS direct special attention to their PATENT AGRAFFE ARRANGEMENT, which, having been practically tested in all their Grand and highest priced Square Pianos, and admitted to be one of the greatest improvements of modern times, will hereafter be introduced in every piano manufactured by them without increase of cost to the purchaser, in order that all their patrons may reap its benefit.
STEINWAY & SONS' PIANOS are the only American instruments exported to Europe in large numbers, and used in European concert rooms.
WAREROOMS, Nos. 71 & 73 EAST FOURTEENTH-STREET, between Union-square and Irving-place, New-York.

PIANO-FORTE INSTRUCTION.
Those desirous of availing themselves of the services of a most thorough and competent instructor can be accommodated by addressing the undersigned; best City reference given. Address MUSIC, Box 129 *Times* Office.

HAZELTON BROTHERS,
PIANO-FORTE MANUFACTURERS,
No. 99 Prince-st., New-York, near Broadway.

THE HORACE WATERS GRAND, Square and Upright Pianos, Melodeons and Cabinet Organs, wholesale and retail. To let, and rent allowed, if purchased. Monthly payments received for the same. Second-hand pianos at bargains, from $60 to $225. Factory and warerooms, No. 481 Broadway. Cash paid for second-hand pianos. Pianos tuned and repaired. Sheet music a little soiled at 1½ cents per page.

HAINES BROS.' SUPERIOR OVERSTRUNG PIANOFORTES.—Dealers and the public will find it to their advantage to call and see for themselves at our large and extensive warerooms, Nos. 356, 358, 360, 362, 364, 366, 368, 370, 372 2d-av., both corners of 21st-st.

UNITED PIANO-FORTE MAKERS,
No. 84 Walker-st., New-York.
Our company being composed entirely of superior workmen, we are enabled to produce a more perfect Piano-forte than any other house.
Every instrument guaranteed for five years.

PIANOS, &C.—AN ELEGANT 7-OCTAVE PIano, nearly new, for $225; one for $250, 275, &c. Also, stools, oil paintings, mirrors, cigars, watches, jewelry, albums, blank-books, desks, sewing machines, &c., at bargains. J. F. JONES, No. 32 Ann-st.

PIANO-FORTES—AT LARGE REDUCTION in prices; far below any other in the City; warranted five years. Three fine second-hand pianos, every modern improvement, at bargains. CUMMINGS & JENNYS, No. 726 Broadway.

CHAMBERS & GABLER, NO. 14 6TH-ST., are manufacturing a NEW UPRIGHT PIANO; also Square Pianos, to which they invite the special attention of DEALERS. Send for a circular.

A. H. GALE & CO., PIANO-FORTES.
Manufactory and Warerooms,
[illegible] New-York.

The New-York Times, Tuesday, March 27, 1866

WASHINGTON NEWS.

Continued from Fifth Page.

the Committee were radically opposed to the anti-time bond between Washington and New-York. He denied that it was in favor of it, provided he could see the terms of the contract before he was asked to vote for it.

Mr. DAWES replied that the contract with the Secretary of War was now before the Committee, it is true, but it was not to be considered as a contract, for it was only a copy of the one which had been signed by the Secretary of War. He had no objection to the Committee seeing the contract, but he thought it would be better to wait until the Secretary of War had signed it.

Mr. ARMOR then moved that the Committee adjourn, which motion was agreed to.

LOCAL INTELLIGENCE.

NEW COUNTY COURT-HOUSE.

Address of Mr. Cram—Everything Honest and Straightforward, and the Job Cheap—Reply of Mr. Kly—Everything Open and Above Board—Overtures in All Directions—Prices Charged with Partiality by Mr. Cram, and Defended by Mr. Kelton.

The Committee of Investigation into the charges of fraud brought by Superintendent Kly against the New County Court-House and Mr. Cram, the Architect, met at 3½ P. M., to hear the remaining of testimony in the matter.

Mr. CRAM said that the charge, viz: That the Commissioners had been controlled and influenced by the Architect, with letters, with himself, combined against the public interest, and defrauded the City and County to the amount of $100,000 and upwards, was a fraud in trade now before the Committee. He considered that the charge was false in fact, and false in law. He considered that the Commissioners had been controlled by no one, and had been governed entirely by their own judgment in the matter. He had not written to the Commissioners, and had not influenced them in any way. He had not written to the Commissioners, and had not influenced them in any way. He had not written to the Commissioners, and had not influenced them in any way